WEATHER FORECAST

Victoria and Vicinity—Moderate to fresh southwest winds; fine and warm.

Vancouver and Vicinity—Moderate winds, mostly westerly; partly cloudy; much the same temperature.

The Daily Colonist.

(ESTABLISHED 1858)

COLONIST TELEPHONES

Advertising	Empire 4114
Business Office	Empire 4114
Circulation	Garden 1812
Job Printing	Garden 5241
Editorial Rooms	Empire 4111
Social Editor	Empire 3311

NO. 136—EIGHTIETH YEAR | VICTORIA, BRITISH COLUMBIA, SATURDAY, MAY 21, 1938 | EIGHTEEN PAGES

LICENCE PROTESTED Two Fees for Angling Opposed by Victoria and Island Publicity Bureau — Page 2

SHORT WAVE BROADCAST House Radio Committee Suggests Canadian High Power Station—Page 5

New York Defeated **GIANTS ARE BEATEN** by Cincinnati Reds, 4-0, But Still Hold National League Lead — Page 12

LIBERAL CANDIDATE IS ELECTED IN DEWDNEY

D. W. Strachan, Former Member, Wins Three-Cornered Contest in By-Election Made Necessary by Death of Conservative Leader—Reeve W. A. Jones Is Close Second

MISSION CITY, B.C., May 20 (P).—The Liberal candidate, D. W. Strachan, was elected to the British Columbia Legislature in today's Dewdney by-election to increase the Government ranks by one to a total of thirty-two. Mr. Strachan, a former member for Dewdney from 1933 to 1937, captured the seat made vacant by the death on February 10 of Dr. Frank Patterson, provincial Conservative leader.

He defeated Reeve W. A. Jones, of Kent Municipality, Conservative, and Miss Mildred Osterhout, Vancouver, Co-operative Commonwealth Federation, in a three-cornered contest.

With two small polls out of twenty-eight to report, Mr. Strachan had a plurality of 125 over his Conservative opponent, and 389 over the C.C.F. representative. The vote:

Strachan, 2,030; Jones, 1,905; Miss Osterhout, 1,641.

STANDING OF LEGISLATURE

The new standing of the Legislature will be: Liberals, thirty-two; Conservatives, seven; C.C.F., seven; Independent, one; Labor, one; total, forty-eight.

The Liberal candidate took a slight lead when first returns were received, and Jones and Miss Osterhout never overcame it, although

Continued on Page 2, Column 5

REPORT GROUP RISEN IN ARMS

Mexican Federal Army Is Preparing to Meet Possible Trouble

SAN LUIS POTOSI, Mexico, May 20 (AP).—Military headquarters received information that a group of men had risen in arms west of here tonight amid growing Federal army preparations for possible trouble.

The group, said to have been commanded by Pedro Izaquirre, former army major, was located as somewhere between San Luis and Valles, 120 miles to the east.

There were other reports of disorder, and San Luis was in a state of tension over the dispute between President Cardenas and General Saturnino Cedillo, longtime dictator of the state.

Cedillo's estate, Las Palomas, east of here, was deserted and his peasant army had taken to the hills.

TOWN RAIDED

A force of 200 cavalrymen under General J. M. Lacarra Rico rushed to Rio Verde, sixty miles southeast of San Luis, after receipt of reports that an armed band raided the town last night.

Ten army planes, which flew here yesterday from Mexico City, scouted the rugged Huasteca region for traces of any rebel activity.

Cardenas, who Wednesday accused Cedillo of plotting against the Government, apparently was leaving to the military command the direction of operations against reported rebel bands.

VICTORIA LADIES WIN AT FESTIVAL

Ariel Trio Given High Praise by Adjudicator Sir Hugh Roberton

VANCOUVER, May 20 (P).—Contests at the British Columbia Musical Festival this afternoon resulted in the award of top place in the ladies' trio class, No. 42, and a splendid adjudication from Sir Hugh Roberton, to the Ariel Ladies' Trio, Misses Iris Smith, Helen Schwengers and Elsie Fryatt, Victoria, conducted by Frank Tupman; Miss Marjorie Dixon, accompanist.

The work offered here was delightful, musicianly and almost perfect in tonal balance and rhythm, the adjudicator said. The test piece sung was Sir Arthur Sullivan's "The Long Day Closes." Two groups competed from Vancouver.

PAGE DIRECTORY

Comics	Page 15
Culbertson on Bridge	Page 3
Editorials	Page 4
Financial	Page 14
Jane Dixon	Page 15
"Mr. Zero"	Page 5
Radio Programmes	Page 6
Shipping and Travel	Page 10
Social Notes	Page 8
Sport	Page 12
Theatres	Page 13
Women's Clubs	Page 7

AGREEMENT NOT REACHED

France and Italy Unable to Come to Terms for Friendship

LONDON, May 20 (P).—France and Italy, unable to come to terms in moves for a friendship pact because each backs a different side in Spain, tonight prepared for almost simultaneous manoeuvres in their bordering African colonies of Tunisia and Libya.

Great Britain hoped the difficulty would be ironed out at a meeting of the sub-committee of the international "hands-off Spain" group called for next Thursday.

DAY'S DEVELOPMENTS

Significant developments of the day included:

1. King Vittorio Emanuele of Italy left Sicily for Italian Libya to watch army manoeuvres near the border of French Tunisia.

2. Seven French cruisers and eighteen destroyers anchored off Bizerta, naval base of the French Protectorate of Tunisia, for combined manoeuvres with the air force.

3. Four German warships — the pocket battleship Admiral Scheer and the torpedo boats Iltis, Wolf and Tiger — will stop at Gibraltar tomorrow on what officials called a routine visit.

4. Sir Neville Henderson, British Ambassador to Berlin, called at the German Foreign Office because of reports of large German troop movements toward the frontiers.

It was reported Sir Neville was assured the movements were only a part of routine training—transference of troops from town barracks to country camps.

RETAINS RIDING FOR GOVERNMENT

British Government Checks Unfavorable Trend by Winning By-Election in Aylesbury

LONDON, May 20 (AP).—The Government today checked the trend of unfavorable by-elections by retaining the Aylesbury division of Buckinghamshire by a margin of nearly 11,000 votes.

Results in yesterday's polling gave the Conservative candidate, Sir Stanley Reed, 21,695; T. Atholl Robertson, Liberal, 10,751, and Reginald Groves, Labor, 7,666.

The Government's majority was only slightly smaller than in the general election of 1935. Labor, which had won three successive seats from the Government, increased its total by 3,000 votes at the expense of the Liberal party.

Scene From Summit of Mount Newton

One of the Many Views of the Gulf of Georgia and the Gulf Islands From the Top of Mount Newton, 1,000 Feet Above Sea Level. This Picture Was Taken Looking Out Over Sidney, in the Centre Background. An Area Around the Mountain Is Being Transformed Into a Natural Park and Playground.

Czechoslovakian Capital Scene of Clash Between Pro-Nazis and Opponents

Reported Troop Movements Explained as of Purely Routine Nature

BERLIN STORY OF CASUALTIES DENIED

PRAHA, Czechoslovakia, May 21 (P).—As violence flared in Czechoslovakia during the night between Sudeten Germans and supporters of the Government, it was reported Konrad Henlein, leader of the pro-Nazi German party, would consult Chancellor Hitler today or Sunday to receive instructions for forthcoming negotiations with the Czechoslovak Government.

In Praha fighting broke out between Nazi sympathizers and Government supporters in the centre of the capital. A number of casualties were reported. Similar clashes were reported from Chomutov and Chodov.

(In Germany, the National Zeitung of Essen, regarded as Field Marshal Goering's mouthpiece, called for an end of "insupportable terrorism" against the Sudeten Germans. It said: "Incidents of the past few hours have reached

Continued on Page 3, Column 4

Japanese Show Anger at Chinese Air Raid With Handbills

TOKIO, May 21 (AP).—Angry authorities today interpreted the flight of a Chinese plane to Japan to drop anti-military leaflets, as an effort to divert Japanese public attention from the Chinese loss of strategic Suchow.

Police quickly confiscated the handbills showered down on the southernmost tip of Kyusu Island, and the press banned the story of the flight for twenty-nine hours until Japan could complete her celebration over the Suchow victory.

One was addressed to Japanese laborers from the China Federation of Labor. Another to the Japanese general public from the China Foreign Affairs Association; a third to business men from the China Chamber of Commerce, and a fourth to Japanese farmers from the China Farmers' Association.

The handbills captioned "Telling the Japanese People," were quickly seized by police, who scattered through the hills and gathered them up fearful lest the people discover the "raid" and forget the Suchow victory.

Grain Ships Set Record At Montreal

MONTREAL, May 20 (P).—Believed here a world record for number of grain ships docked at one port in a single day, twenty-one ocean carriers—with a total grain cargo of 6,000,000 bushels—were in harbor today.

Liners loading part cargoes of grain are not included in the twenty-one.

Vancouver Single Jobless Staging Sit-Down Strike

Companies of Unemployed Men Spending Night In Art Gallery and Lobbies of Georgia Hotel And Central Postoffice—Demanding Adequate Relief Works Programme

VANCOUVER, May 20 (P).—The lobbies of three downtown buildings became the temporary home tonight of more than 1,000 single unemployed who said they would not be satisfied until the Federal Government instituted an "adequate relief works programme."

City police said they planned to leave the men in the ground-floor lobbies into which they marched during the afternoon. The unemployed prepared to spend the night on the carpeted floor of the Georgia Hotel, and the stone paving in the Civic Art Gallery and the Central Postoffice.

All but one exit was closed in the postoffice after the men refused a request by Postmaster Arthur Clark they vacate the building. One door was left open to permit any of the men inside to leave if they wished.

The several hundred reliefers bedded down on the Georgia Hotel

Continued on Page 13, Column 6

YUKON MERGER LACKS SUPPORT

Two Speakers in House Oppose Union With British Columbia Proposal

OTTAWA, May 20 (P).—Merger of the Yukon Territory with British Columbia found no supporters in a brief discussion in the House of Commons today.

Mrs. George Black (Con., Yukon) and Hon. H. H. Stevens (Recon., Kootenay East) expressed strong objection to the move launched recently by Premier T. D. Pattullo of British Columbia. Hon. T. A. Crerar, Resources Minister, said the matter had not advanced beyond correspondence and nothing could be done without appropriate legislation passed by Parliament and the British Columbia Legislature.

A. W. Neill (Ind., Comox-Alberni) asked if the Yukon Council would be consulted and Mr. Crerar said not necessarily. Its representations would be considered, but its consent was not necessary.

Premier Pattullo had suggested the matter should rest until the Rowell Commission reported. He had also proposed the province should be extended to take in part of the Mackenzie River basin as well as Yukon Territory.

Continued on Page 5, Column 4

TOURIST DROWNED IN SKEENA RIVER

Companion on Canoe Trip Reported Rescued When Craft Is Overturned

HAZELTON, May 20 (P).—A California tourist was reported drowned tonight in the seething waters of the Skeena River, between here and Andimaul, B.C.

The unidentified youth and a companion reached Hazelton, the northern extremity of Central British Columbia's highway system, several days ago, and set out on a canoe trip down the river.

Meagre reports said one was rescued when the craft overturned near Andimaul, but the other was reported drowned.

With Suchow Fallen Japanese Will Turn Their March Inward

New Campaign Already Under Way—Forty Chinese Divisions Reported Facing Surrender or Annihilation—Hankow Admits Reverse

SHANGHAI, May 21 (AP).—Japanese, having announced complete occupation of Suchow, fusing their conquests in coastal China, intend to turn their armies inland through the nation's heart.

An Associated Press correspondent learned directly from Japanese officers on the Central China front that a new campaign destined to carry Japan's armies inland south of the Yellow River already was under way.

TALKED WITH GENERAL

The correspondent was the first American newspaperman to reach the war zone behind the Japanese lines since the fall of Nanking last December 13. He was flown there in a Japanese warplane and talked with the general—who insisted that his name be not disclosed—in command of Japanese forces that advanced on Suchow from the south.

The general declared the city was completely occupied and forty Chinese divisions, surrounded in the Suchow area, faced surrender or annihilation.

Other Japanese sources estimated the trapped Chinese at 35,000 and said 7,000 already had been killed. The Chinese were said to be in re-

Continued on Page 2, Column 6

TO PROVIDE $40,000,000 FOR NEW WORK-CREATING PROJECTS

Supplementary Estimates for $106,500,000 Are Tabled in House—Labor Minister Announces Plans for Public Works to Aid Employment and Low-Cost Housing Legislation

Huge Sum Provided to Cover Deficit of National Railway

OTTAWA, May 20 (P).—The Government will strike a $100,000,000 blow at the unemployment problem during the current fiscal year, it was disclosed today when supplementary estimates were tabled in the House of Commons. New work-creating projects will cost $40,000,000, which is in addition to appropriations of almost the same sum in the main estimates. These works will be initiated in all parts of the Dominion.

In addition, there will be $17,500,000 for relief grants-in-aid to the provinces, and Hon. Norman Rogers, Labor Minister, promised legislation to provide for more activity in low cost and low rental housing, and loans to municipalities on self-liquidating projects.

TABLES ESTIMATES

Hon. Charles Dunning, Minister of Finance, tabled supplementary estimates for a total of $106,509,436, which will be additional to the $425,028,489 contained in the main estimates tabled early in the session.

At the same time, Mr. Rogers, strongly pressed in recent weeks for

Continued on Page 2, Column 3

To Vote Funds for Big Bend Highway Construction Work

OTTAWA, May 20 (P).—The supplementary estimates tabled today provide $600,000 for construction, improvement and repairs for the Golden-Revelstoke Highway and improvements to main tourist routes from the international boundary Banff, in the Banff National Park and to Yoho and Kootenay Parks.

MINISTER AND McGEER CLASH

Dunning Challenges Member To Put Monetary Views To House Test

OTTAWA, May 20 (P). — Hon. Charles Dunning tonight bluntly challenged G. G. McGeer (Liberal, Vancouver-Burrard) and other advocates of monetary reform to put their views to the test of a vote in the House of Commons against the financial policies of the Government.

A casual discussion on national parks with a suggestion Garibaldi Park, near Vancouver, be taken over and developed as a national park developed into a clash on monetary principles.

"FINANCIAL IGNORANCE"

Mr. McGeer suggested that if Hon. T. A. Crerar, Minister of Resources, would demand the money necessary for park developments and provide a lead, "we will do all we can to guide the Department of Finance out of the swamp of financial ignorance in which it seems to be lost."

The Finance Minister was not in the House at the time, but returned shortly afterward and snapped out his challenge, declaring he did not believe Mr. McGeer spoke for any substantial number of members or for the people generally.

Mr. McGeer regretted he had "precipitated a crisis."

Business as Usual Upon Upper Floor

VANCOUVER, May 20 (P).—Directors of the Vancouver Art Gallery held their regular monthly meeting on the upper floor of the gallery today, despite the fact 300 unemployed took possession of the main galleries below.

Lieutenant-Governor E. W. Hamber was elected honorary president; Gordon Farrell, first vice-president; Mayor George C. Miller, honorary vice-president; and G. S. Grigsby, secretary-treasurer.

Japan Protesting Australian Ban

SYDNEY, May 21 (CP.-Havas).—The Sydney Morning Herald reported today Japan had protested strongly to the Australian Government against its newly-decreed ban on exports of iron ore. A large proportion of the iron ore has hitherto been exported to Japan.

Government Wins in Dewdney Test

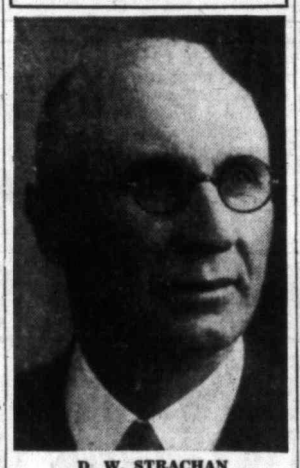

D. W. STRACHAN

FORMER Member of the Provincial Legislature, who won Dewdney riding for the Liberal party in a close three-cornered by-election contest yesterday.

FREIGHT RATE CUT PROMISED

Royal City Member Wins Long Fight for Reduction on Feed

OTTAWA, May 30 (P).—Perseverance was rewarded in the House of Commons tonight when Tom Reid (Lib., New Westminster) won his long contest for freight rate reduction on mill feed moving from Prairie points to British Columbia. Mr. Reid's bill has been something of a hardy annual.

Tonight, on behalf of the Minister of Transport, Hon. Charles Dunning told Mr. Reid the concession would be granted, and asked Mr. Reid to withdraw the bill.

The method of achieving this end prompted H. H. Stevens (Recon., Kootenay East) to protest. It illustrated that a member could get what he wanted provided he made "himself sufficient of a nuisance" to the Government. He deplored the Board of Railway Commissioners had been sidetracked on this issue.

Conforming with the Finance Minister's suggestion, Mr. Reid withdrew his bill.

NOTED PRAIRIE CITIZEN DEAD

Richard D. Waugh, of Winnipeg, Served Empire on Saar Commission

WINNIPEG, May 20 (P).—Richard Deans Waugh, seventy, British Empire representative on the Saar Commission, in 1920, and thrice mayor of Winnipeg, died suddenly here today.

Mr. Waugh was chief commissioner of the Manitoba Liquor Commission and his death was just four days after a fellow commissioner, W. J. Bulman, noted Winnipeg printer, died.

Mr. Waugh, a genial Scotsman, will long be remembered for his civic leadership in Winnipeg between 1908 and 1916, and as head of the commission in charge of reconstructing the explosion-torn district of Halifax in 1918.

Mr. Waugh born in Melrose, Scotland, March 23, 1868, came to Winnipeg at the age of thirteen, received his education here, and after a brief experience in a law office, he entered real estate business in the rapidly-growing city.

MAYOR OF WINNIPEG

His first political venture was in 1908 when he became city controller and four years later the city's mayor. He was named mayor for 1915 and 1916.

The ninety-eight-mile aqueduct carrying Winnipeg's fresh water from Shoal Lake, Lake of the Woods region, was built between 1915 and 1920, when Mr. Waugh was chairman of the Greater Winnipeg Water District. The project cost $20,000,000.

In March, 1920, Sir Robert Borden, then Prime Minister of Canada, offered Mr. Waugh the Saar commissionership, at the request of the British Government, and it was accepted. He served for three and one-half years.

LATE NEWS BULLETINS

MARTIN IS LEADING IN OREGON PRIMARY

PORTLAND, May 20 (AP).—Governor Charles Martin gained a 22,041 to 21,614 lead over Henry L. Hess in the Democratic contest for Governor at the Oregon primary elections tonight. The count included 822 of the 1,681 state precincts.

SAANICHTON STATION TO GET BUILDINGS

OTTAWA, May 20 (P).—Supplementary estimates tabled in the House of Commons, today, provide for buildings in branch experimental farms and stations at the following centres: Agassiz, $5,000; Saanichton, $2,045, and Smithers, $8,500.

CANADIAN MINISTER FOR BELGIUM FORECAST

OTTAWA, May 20 (P).—Extension of Canada's diplomatic service to Belgium, with the minister designated to Brussels also covering the Netherlands, was forecast in the provision made for that purpose in the supplementary estimates tabled in the House of Commons.

HIGHWAY BRIDGE NEAR CRESTON BURNED

CRESTON, B.C., May 20 (P).—The bridge of the Trans-Canada Highway at Arrow Creek, ten miles east of here, was badly burned today when a 1,000-gallon tank of gasoline being trucked from Cranbrook ignited after turning over near the bridge. The burning fluid ran down a ditch into the creek, setting fire to the bridge and brush on the banks.

WOULDN'T BELIEVE TRUTH IF SPOKEN

YORKTON, Sask., May 20 (P).—Magistrate S. H. Potter today dismissed a police court action in which three men were charged with conspiracy to defraud through cheating at a game of cards. Information on which the charges were laid was supplied by Russell Popoff. Magistrate Potter said he would not believe Popoff even if he was telling the truth.

MORE FUNDS FOR NATION'S DEFENCE

Two Millions Added in Supplementary Estimates—Mostly for Air Force Expansion

OTTAWA, May 20 (P).—Approximately $2,000,000 will be spent on national defence, additional to the main estimates, according to the supplementary estimates introduced in the House of Commons today. The Royal Canadian Air Force will receive $932,900 of that amount. For the militia services, $846,385 for engineer services and works.

The Royal Canadian Navy will receive $152,875, of which $30,000 goes to the R.C.N. Reserve. The remainder will be applied to paying what remains due on new minesweepers, now under construction, and for stores and equipment.

DUNILUK ACQUITTED

PRINCE GEORGE, B.C., May 20 (P).—An assize court jury today acquitted John Duniluk of a charge of assault causing actual bodily harm laid in connection with an attack on Gus Gunderson at Bend, last February.

Increase of Tourist Fishing Licences Is Subject of Protest

Victoria and Island Publicity Bureau Writes to Attorney-General Wismer Over Necessity Of Two Angling Licences at $5 Each

GRAVE concern was expressed by the Victoria and Island Publicity Bureau when it was learned yesterday that the reciprocal arrangement between the Provincial and Dominion Governments regarding non-resident fishing licences had come to an end, and that in future tourists wishing to fish in British Columbia would have to take out separate licences for fresh and salt water fishing. This increases the licence fee from $5 to $10.

For years the Province, which controls non-tidal fishing, and the Dominion, which controls tidal fishing, have recognized each other's licences. Up to two years ago the fee to a non-resident was $10 for each licence. It was then dropped to $5, and one licence served both purposes.

LETTER OF PROTEST

Yesterday the bureau sent a letter of protest to Hon. G. S. Wismer, K.C., Attorney-General. Copies were also sent to Hon. W. J. Asselstine, Minister of Trade and Industry; Major J. A. Motherwell, chief supervisor of fisheries for the Dominion Government; D. Leo Dolan, chief of the Canadian Travel Bureau, Dominion Government, and Lloyd Craig, director of the Bureau of Tourist Development of the Provincial Government.

The reasons for the bureau's protest are contained in the following excerpts of the letter: "Many hundreds of thousands of folders have been sent out by the different tourist bureaus in this province, including that of the Provincial Government, stating that the visitor is required to take out one licence of either $1 a day or $5 for the season, and that this licence entitled him to fish in all waters of the province, both fresh and salt. With this information in their possession, many hundreds of anglers have arranged to come to this province to enjoy their favorite sport. When they arrive, they will be told that they must take out two licences instead of one, at double the expense."

It was pointed out at the bureau that in the questionnaires returned from California, 9 per cent stated they came here for the specific purpose of fishing, and many others undoubtedly enjoyed the sport during their stay.

Arguing that this duplication of licences would lead to endless confusion and annoyance, George I. Warren, publicity commissioner, added that a great number of the hotels and camps in the country districts throughout the province depend for a large part of their income on visitors who have come to fish either in the rivers, lakes and streams or coastal estuaries.

The letter continued: "Since the fishing licence was put at $1 a day or $5 for the season for all waters in the province, we have had practically no complaints whatsoever from visitors concerning the same. We wish, however, to state, basing such statements on some twenty years' close connection with tourists and the tourist business, that the proposed levying of two licences will most seriously affect the tourist business in British Columbia.

"In view of the above, we are writing to ask your assistance to see that the regulations in force at the present time with regard to licences are left as they are and not changed, especially at this late season when information concerning the old licence regulations has been broadcast far and wide among intending visitors."

Game wardens have now been notified that the Province will not recognize a Dominion licence.

Suit Sale

One-third off the regular prices of Suits — Tricotines, Worsteds, Tweeds.

Reg. $25.00. Now $16.65
Reg. $29.75. Now $19.85

Scurrah's LIMITED
728 Yates St. E 7811

Here you may choose a Bluebird, Blue River, Orange Blossom, or Bridal Wreath

Diamond Ring

in yellow gold, white gold, and platinum,

$25 to $500

F. W. FRANCIS

1210 Douglas St. Jeweler

NO. 1 FIR

MILLWOOD

$2.50 Per Cord in 2-Cord Lots

COLWOOD WOOD CO., LTD.

728½ Fort Street G 4044

Paint Sale

Marshall-Wells Best Grade House Paint. On Sale, Colors

Per Gal. $3.59

Coast Hardware

1418 DOUGLAS STREET

MODERN CONVENIENCES FOR YOUR HOME

Automatic Oil Burners

C. J. McDOWELL

PLUMBING AND HEATING

1000 DOUGLAS STREET

Tye & Rawson Mimeographing

Typewriting - Bookkeeping

812 UNION BLDG. G 1825

Saanich Election For Trusteeships To Be Held Today

THE Saanich electors will decide today who of the six candidates are to fill the two vacancies on the municipal school board. Polling will take place in each of the seven wards between the hours of 8 a.m. and 8 p.m. The candidates for the by-election are: W. A. Kettle, W. J. Lynn and Councillor L. H. Passmore, for the balance of the one-year term; J. W. Higham, R. G. "Bob" Shanks and Councillor E. C. Warren, for the balance of the two-year term.

Presents His Credentials

Dr. Dircksen, the new German Ambassador to the Court of St. James, Photographed as He Left the German Embassy in London, to Visit Buckingham Palace and Present His Credentials to the King.

PROVIDING MILLIONS FOR NEW PROJECTS

Continued from Page 1

details of the Government's plan to deal with relief and unemployment told the House the significance of certain items in the estimates dealing with public works and other matters related to unemployment.

Public works alone will take $13,731,548 of the supplementary moneys Parliament will be asked to vote. There also are large votes for road building to open up mining and tourist resources. Joint work projects with the provinces, farm employment and farm rehabilitation and youth training will take more than $6,000,000.

AID FOR FISHERMEN

Those engaged in the fisheries industry have not been forgotten and $500,000 will be appropriated to aid fishermen and groups of fishermen to rehabilitate themselves, with $150,000 additional devoted to expansion of fish markets in domestic and foreign markets.

Grants-in-aid are reduced by $2,000,000 from last year when the vote was $19,500,000.

A large portion of the supplementary estimates goes to meeting a deficit of the Canadian National Railways, which will take $42,000,000. Other Government-owned projects, including harbor boards, Trans-Canada Air Lines, Prince Edward Island car ferry, will bring the item under this heading to $44,413,714.

More than $7,000,000 is to be spent on special projects of harbor and river development, including a contribution of $300,000 to the Grand River conservation project in Western Ontario. There also are substantial construction outlays for harbor improvement at Halifax, Saint John, Quebec, Montreal, Toronto, Hamilton and Vancouver.

LOAN FOR BROADCASTING

Loans and investments account for $872,000, of which $500,000 is to the Canadian Broadcasting Corporation and $372,000 to the National Harbors Board.

Mr. Rogers said the policy of the Government to stimulate basic industries and "broaden the long-range programme of conservation and development" was carried out in the appropriations other than those for public works and normal outlay on wharves and breakwaters.

The minister mentioned particularly the $1,310,000 to be spent on roads to mining districts, $300,000 for geological surveys, $3,000,000 for tourist highways and national parks, and an additional $1,000,000 to the $500,000 already voted for elimination of level crossings.

Another work-producing item will be the $800,000 to be voted for the Trans-Canada Air Lines for construction and improvement of airports along the trans-Canadian route, and $500,000 to be spent in assisting municipalities to erect airports. These votes are in addition to $2,522,000 contained in the main estimates for the same purposes.

FOR YOUTH TRAINING

Youth training, for which $1,000,000 was voted last year and which has been widely commended in the House this year by members of all parties, will be given an added impetus this year with $2,250,000 to be voted for that purpose.

Mr. Rogers said this would be spent in training projects for unemployed youth and older persons, much of it directed toward forestry training and conservation.

The Saskatchewan and Alberta drought areas will benefit from a $3,500,000 vote for rehabilitation and water storage.

Recommendations already heard from several members this year will be met in a measure by the Labor Minister's announcement on housing. In this respect Mr. Rogers said:

"In accordance with the principles laid down in the recommendations of the National Employment Commission, legislation will be introduced at the present session to provide additional encouragement to low-cost and low-rental housing.

AID TO MUNICIPALITIES

"Legislation will also be introduced to provide low interest loans to municipalities for self-liquidating projects.

"These important developments of the Government's programme are designed to give further stimulus to the construction industry and to provide additional employment through private and public enterprise in large centres of population and in localities which may not benefit directly from the construction of public buildings and other works projects."

Under the supplementary expenditures on harbors and rivers appropriations are provided for the following on Vancouver Island and district:

Denman Island, brakewater extension, $15,500; Nanaimo, improvements to assembly wharf, $8,000; Nitinat Lake, dredging, $6,700; Sayward, wharf extension, $9,100; Union Bay, harbor improvements, $9,500; Victoria, floats, $6,900; William Head (quarantine station), repairs to wharf and breakwater (revote), $17,000.

The following building projects are included in the public works estimates:

Esquimalt, H.M.C. dockyard office building (revote $8,000), $16,000; Victoria, public building, improvements and repairs, $11,000.

There's a great future in store for someone who invents a turnip that doesn't taste like a turnip.

LIBERAL CANDIDATE ELECTED IN DEWDNEY

Continued from Page 1

the contest was so close the election could not be conceded until twenty-six of the twenty-eight polling divisions had reported.

Jones gained 155 votes on Strachan in his home town of Agassiz, where he operates a drug store. He also gained slightly in Albion, Hatzic, Maple Ridge, Port Hammond, Stave Falls and Yennadon, most of which are farming communities.

LEADS IN POWER TOWNS

Stave Falls, whose population is largely composed of men employed in the electric power generaion industry, was one of Miss Osterhout's strongest centres. She exceeded Strachan's poll in three other centres, Ruskin, another power town; Silverdale and Websters Corners.

Mission City, largest individual poll in the riding where 1,055 ballots were cast, gave Strachan 385, Miss Osterhout 346, and Jones 324.

Almost 80 per cent of the voters registered in the riding cast ballots in the by-election, which one Cabinet minister said would be an answer to the proposal of Premier T. D. Pattullo's Government to build a highway through British Columbia connecting Washington State and Alaska at a cost of about $15,000,000.

PREMIER GRATIFIED

Premier Pattullo last night expressed himself as gratified at the election of D. W. Strachan in the by-election necessitated by the death of the former Conservative leader, Dr. Frank Patterson.

"I consider the electors of Dewdney have rendered a great service, not only to themselves, but to the province as a whole," said the Premier.

Robert A. Wootton, past president of the British Columbia Conservative Association, said:

"The Conservative party congratulates the winner in the Dewdney by-election. At the same time, it is entitled to feel much encouraged by the close fight made by Mr. Jones. A Government so recently re-elected as that of the Pattullo administration is bound to have a distinct advantage; and the small margin of its victory really shows that the Conservative party is holding its own or a little better, in the face of the tremendous effort made by the Government to secure the seat."

Making Search For Prospector

PRINCE RUBERT, May 20 (?).—British Columbia Police today opened to search in this Northern district for Charles French, missing three days from his cabin on the railway between Billmore and Kaien, near here.

French, about seventy, is a prospector and has been well known here for many years. He visited Prince Rupert a week ago and complained of not feeling well.

Anglican Young People

ST. MARY'S

The annual election of officers of St. Mary's A.Y.P.A. took place on Wednesday. The officers were chosen as follows: President, Norman Williams; vice-president, Fred Holtum; secretary, Mary Bell; corresponding secretary, Audrey Bickford; treasurer, Philip Salmon. Final arrangements for the annual country fair were made, to take place Wednesday, June 1, from 3 to 9 p.m. Many attractions will be provided.

Old Kentucky CIGARETTES

CHANGE B.C. AUTO RULES

Universal Inspection, Brake Tests and Light Control Provided by Province

Twelve pages of new traffic control regulations were promulgated by the Provincial Government yesterday, in amendment of rules under the British Columbia Motor Vehicles Act. The new regulations give authority for stopping and inspecting all motor vehicles on the highway; revise brake tests, and set a new code of lights for power vehicles, motorcycles and trailers.

On brake tests, motor vehicles with four-wheel brakes will be required to stop in thirty-seven feet; and with two-wheel brakes in forty-five feet. Brakes must be "equalized," to prevent turning, and trailer brakes applied before those of the main vehicle. Emergency brakes must hold any vehicle or combination of vehicles on any grade, especially up to 5 per cent grades.

LIGHTS PRESCRIBED

Car, trailer and truck illumination is varied, with six lights on the front of vehicles, including two driving, two fog, one spot and one auxiliary driving, lights. Rear illumination is changed, and vehicles over a certain width, including trailers, must mount two rear red lights. Windshields opaque for any reason are outlawed, and clear vision required. Motorcycles must carry rear lights, in place of reflectors.

Specific mention of hand signals is dropped, but the hand signals themselves will be required, as changed from time to time. With the above list as the chief changes, the regulations embrace many other points, contained in twelve typewritten pages in a covering order-in-council, which may be gazetted.

The changes were made without official explanation.

JAPANESE TURN MARCH INWARD

Continued from Page 1

treat toward Siayi, fifteen miles to the south; Chulan, sixteen miles to the southwest, and Sutsien, seventy miles to the southeast.

CHINESE ADMISSION

(At Hankow, the first Chinese admission that Suchow had fallen came in a semi-official report from Chengchow military headquarters that Chinese troops at Suchow had been ordered to withdraw to strong defence positions near Suchow to continue resistance.)

Along the important Lunghai Railroad, which runs inland from Suchow, Chinese declared Japanese lost 1,000 killed in heavy fighting during the past day.

"Do you think it possible to meet all one's friends at one time?"

"Certainly; just go out in your oldest frock and hat, with a run in both stockings and your nose unpowdered. You'll meet them all."

B.M. Clarke LIMITED 711 YATES STREET also at VANCOUVER, B.C.

LINGERIE

For the Holidays

BRASSIERES

A wonderful assortment of lace trim, satin and heavier tailored styles. Values to 39c for 25c

New smart styles giving the youthful line. A great variety at 49c

Beautifully cut brassieres giving perfect support and comfort $1.00

PANTIES

In plain rayon and striped rayon, satin, suede taffeta, Lily Pond Satin and Dresden 49c

SLIPS

Courtald's Irenable Rayon Slips. Regular $1.00 for 69c

SUEDE TAFFETA SLIPS

Shadowproof and lace-trimmed. Striped rayon and satin; also embroidered trim... $1.00

BEMBERG SATIN SLIPS

Embroidery trim, face and embroidery and plain tailored 1.59

GIRDLES

Lastex Girdles and two-way stretch girdles. Small, medium and large. Reg. $1.00 for 59c

Hosiery

All-Silk Crepe Hose, full fashioned and perfects ..... 89¢

Semi-Service Hose. All the latest shades ..... 69¢

Chiffon Hose, delightfully clear and sheer ..... 69¢

"Let Me Tell You!"

For SAFETY, CONVENIENCE and SAVING . . .

SHIP BY TRUCK

We Cover the Island With 15 Scheduled Routes Daily

PHONE G 8188

From pick up to point of delivery we handle every order, be it a small package or a full load, with care, efficiency and reliability. Special Trips are made by arrangement.

Island Freight Service, Ltd.

514 CORMORANT STREET

Make **WHITE HORSE** Your Choice

WHITE HORSE

SCOTCH WHISKY

26⅔ oz. Bottle $3.25

40 oz. Bottle $4.85

● Skilful blending of carefully chosen whiskies, years of maturing to ripen its smooth flavour and enrich its rare fragrance make White Horse as fine as a fine liqueur. You'll enjoy the genial mellowness of White Horse — "Scotch at its very best".

DISTILLED AND BOTTLED IN SCOTLAND

This advertisement is not published or displayed by the Liquor Control Board or by the Government of British Columbia

HEAT WAVE Ahead!

WESTINGHOUSE Imperial Series REFRIGERATOR

GET READY FOR IT NOW

Remember last summer when the heat-wave hit town? Thousands of people discovered that their methods of keeping food were hopelessly inadequate.

Westinghouse Dual-Automatic Refrigerators came through with flying colors. Ample reserve power for the hottest days! Safe, low temperatures *always* in the food compartment! Plenty of ice cubes *always* in the High-Speed Froster!

And, this year, a brand-new Meat-Keeper, the ventilated container that really keeps meats FRESH, and wholesome.

For *complete*, dependable food protection . . . for actual cash savings . . . for peace-of-mind in *any* kind of weather . . . play safe! Get a Westinghouse.

The new models have a host of sensational features you can't get anywhere else. And the prices are the biggest sensation of all . . . as low as $164.00. Come in and see the world-wide proof of Westinghouse Super-Power dependability.

VISIT YOUR Westinghouse DEALER TODAY

Kent Piano Co. (Victoria), Limited — VICTORIA, B.C.

B.C. Electric Rly. Co., Limited — VICTORIA, B.C.

U.C.T. Convention To End Today With Election of Officers

Business Sessions of Grand Council Parley Here To Conclude at Noon—Banquet and Dance Tonight—Entertainment Is Enjoyed

WITH the election of officers for the coming year scheduled as the principal item of business, the fortieth annual session of the Grand Council, United Commercial Travelers of America, Washington, Oregon and British Columbia section, will conclude its two-day convention at the Empress Hotel at noon today. A banquet and dinner this evening in the hotel ballroom will officially end the sessions.

Last evening an enjoyable banquet and entertainment was attended by some 250 members and their wives. Yesterday morning the delegates were welcomed to Victoria by Alderman S. H. Okell, who said that commercial travelers were the best medium of good will between Canada and the United States.

OPENS CONVENTION

Roy C. Brown, grand counsellor from Bellingham, opened the convention in the morning. Reed Paige Clark, United States Consul-General at Victoria, was also present. The morning sessions were followed by a luncheon in Spencer's dining-room at which E. G. Rowebottom, deputy minister of Trade and Commerce, was toastmaster. Several leading members of the association spoke briefly.

The ladies of the party drove out to the Royal Colwood Golf and Country Club for luncheon as guests of local members of the United Commercial Travelers. Mrs. Webster presided and vocal solos were rendered by Mrs. Peggy Moore, accompanied by Mrs. J. Cameron.

ENTERTAINMENT PROGRAMME

Samuel Winterbottom was in charge of last evening's entertainment, assisted by Warren Martin and committee. Those contributing to the programme were Pierre Timp, baritone solos, accompanied by Mrs. Timp; a dance revue staged by the students of the Russian Ballet School, under the direction of Mrs. Dorothy Wilson; dice dance, Betty Joan Elworthy, Olive Cameron and Margaret Wilfert; Happy Tappers, Peggy Joan Woodhouse and Margaret Bracken; Krazy Kats, Corrine Moore and Joan Sidwell; and Russian dance by Robert Lindgren; William Harkness, the Canadian Houdini; Mrs. Peggy Moore, soprano solos, accompanied by Mrs. J. Cameron; tumbling and balancing stunts by Archie McKinnon, Len Oliver and the Y.M.C.A. troupe comprising Gladys Knight, Phyllis Crowe, Lucy Bilnic, Phyllis Besschizza, Lorne Ritchie, Hector Alexander and Douglas Marsland. Bert Zala was accompanist. The singing salesmen, eighteen strong, counsellors of Local 434, Victoria, offered several chorus numbers, under the baton of Samuel Winterbottom.

R. A. Duncan, grand junior counsellor from Eugene, Ore., was chairman at the banquet, and voiced the appreciation of the visiting delegates to the local council for the hospitality shown. He then introduced the grand council officers.

Pioneer Resident Passes Away Here

George Simon, one of Victoria's pioneer residents, passed away yesterday morning at the home of his son, Louis R. Simon, 1728 Carrick Street, after a brief illness. He was ninety-two years old, and had resided in the city for forty-five years.

He was born in the Channel Islands, and was employed with the Civil Service here for twenty-five years.

There survive five sons, Ralph and Sydney, in Vancouver; Bertram, in Tacoma, and Louis R. and Gerald Simon, of this city; two sisters-in-law, one in California and one in England; also twenty grandchildren and six great-grandchildren. Funeral arrangements will be announced later.

ST. ANN'S RECITAL

St. Ann's Academy will give a piano and vocal recital on Monday at 8 p.m. in the auditorium, to which parents and friends are invited. The rhythmic band will make its first public appearance and there will be several choral selections included in the programme.

NO DETAILS OF SHIP TROUBLE

Seaman of H.M.S. Dorsetshire Will Be Tried for Murder at Hongkong

LONDON, May 20 (AP).—The Admiralty today announced Seaman Edwin Dwyer, of H.M.S. Dorsetshire, had been charged with the murder of Leading Seaman Robert Dickinson, who was found shot in his bunk while the cruiser was off Queensland, Australia, early this month.

The trial probably will be held at Hongkong, the Admiralty said. No details of the trouble aboard the ship have been made public.

Sixteen sailors deserted the cruiser while it was in Australian waters in connection with the New South Wales 150th anniversary celebrations. Five of them are en route to Hongkong to rejoin their ship. The others are missing.

PRAHA SCENE OF CLASH WITH NAZIS

Continued from Page 1

such proportions that the German people can no longer interpret them as accidental explosions.")

ROUTINE MOVEMENTS

(Havas News Agency reported from London that Great Britain's representations in Berlin on Friday concerning rumored German troop movements resulted from similar representations made by the Praha Government this week. Both Great Britain and Czechoslovakia received assurances that any troop movements were merely of a routine nature.)

Citizens of about 250 Czech districts, including many in the Sudeten German regions, will vote on Sunday in the first of a series of three elections to choose municipal councillors. Campaigning has been marked with violence.

Last night the Sudeten German party decided to refuse to take part in discussion of the Government's proposed new minorities statute until order was guaranteed in the German minority areas. The party also demanded freedom of speech, freedom of meeting and freedom of press opinion as further conditions.

The decision was regarded as a rebuff to Premier Milan Hodza's moves toward conciliation.

The Sudeten decision was attributed to violence of the last two days. The Czechoslovak News Agency reported new outbreaks at Choumutov, in Northwest Bohemia, where a soldier was seriously injured by sixty Sudetens, anc at Chodov, in Northern Bohemia, where police, it said, were manhandled by 300 Germans.

Police swung into action in Praha tonight, blocking off whole streets in an effort to stop crowds from pouring into the centre of the capital. Windows were shattered in the White Cross Cafe, in the building belonging to the German Legation. There were several minor casualties.

Czechoslovak Nationalists and Social Democrats (Socialists) massed outside Sudeten headquarters shouting, "Long live Slavic Praha!"

The epidemic of violence, combined with the stand taken by the Sudeten German party, threatened Premier Hodza's expressed hopes for conciliation, backed by his warning that the country was determined to defend itself.

REPORTED ATTACK

BERLIN, May 21 (AP).—Deutsches Nachrichtenbuero (official German news agency) today made public a report from Komotaj, Czechoslovakia, that approximately 100 Sudeten Germans were injured, more or less seriously, as a result of an attack by Czech soldiers.

Field Marshal Hermann Wilhelm Goering's newspaper, National Zeitung, of Essen, commenting on reported anti-Sudeten attacks in Czechoslovakia, declared:

"These incidents indicated they were planned and promoted by responsible Praha circles for certain reasons. Incidents in towns and villages inhabited by Sudeten Germans, in Praha and other places, cannot be blamed upon Sudetens."

(The commander of the Komatau Gendarmerie emphatically denied the reports. His answer to telephoned inquiries was that they were "pure invention.")

(There were some clashes, but no one was injured, the commander said.)

FISTS AND BAYONETS

The Deutsches Nachrichtenbuero report was carried under a Praha date line. It said soldiers emerging from side streets suddenly, without reason, attacked market crowds with fists and bayonets.

It added that police refused assistance and only after gendarmerie arrived could the attackers be driven back to barracks.

Minor scuffles between Czechs and Sudeten Germans have become a daily occurrence in Czechoslovakia. So far, however, police have managed to disperse hostile groups without having to resort to arms.

RECEIVE INVITATION TO MAINLAND DINNER

Two delegates from the Naval Veterans Branch, Canadian Legion, will be sent to the annual dinner of the Vancouver branch, No. 68, following receipt of an invitation from the Mainland unit at last evening's general meeting. The dinner will be held on May 31, in commemoration of the Battle of Jutland, fought on that date in 1916.

Announcement was also made of the formation of a White Ensign Club in Halifax.

CAMPAIGN IS CONCLUDED

Candidates in Saanich School By-Election Address Final Meeting

Concluding their campaign for the two vacant seats on the Saanich School Board, W. A. Kettle, W. J. Lynn and Councillor L. H. Passmore, candidates for the balance of the one-year term, and J. W. Higham, R. G. Shanks and Councillor E. C. Warren, candidates for the unexpired portion of the two-year term, addressed electors of Ward Seven in the Hampton Hall last night. Fred Appleby presided over the meeting, which was attended by about forty ratepayers.

Efficiency of the school system and the introduction of manual training were the main planks of the policy stated by Mr. Kettle, who criticized the action of the municipal council in placing two candidates in the field.

SPORT IN SCHOOLS

Mr. Lynn maintained that it was impracticable for two councillors to sit on the board, and urged the electors to protect the councillor candidates, who, he alleged, were being "used as tools" in the by-election. He advocated more attention to sports in the schools.

Councillor Passmore repeated his statement that he was running for election to afford the ratepayers an opportunity to show whether or not they favored councillors holding dual office. He also repeated that he would not again contest the seat unless he were given a clear majority over his two opponents.

Mr. Higham stated that his policy was to resist council control of school administration. He advocated courses of technical training to fit the children for the place they would fill in later life, and stated that modern conditions demanded a higher standard of education.

NEW BLOOD

Mr. Shanks declared that the result of the last general election had shown him that the ratepayers wanted new blood on the school board. He contended that the two councillors had enough to do with their council duties and would not be able to devote sufficient time to the affairs of the school board.

Councillor Warren pointed out that the councillor candidates knew the "inside story" of the affairs of the municipality, and had the background of municipal experience to be able to give wise consideration to questions of board expenditure. He emphasized that it would be impossible for two council members to dominate a board of five.

Obituary

DRUMMOND—There were many friends present at the funeral services held in McCall Bros.' Funeral Chapel yesterday afternoon for Charles Drummond. Rev. A. D. Reid, D.D., conducted the services, during which the hymns "O God, Our Help in Ages Past" and "Abide With Me" were sung. The remains were laid at rest in Colwood Burial Park, with the following acting as pallbearers: J. L. Jeffery, J. P. Bruce, C. Binnie, C. Harte, T. Main and J. H. Allan.

McWHA — Funeral services for John Franklin McWha took place yesterday afternoon in Sands Mortuary Chapel. Rev. J. E. Bell officiated. Mrs. S. M. Morton rendered the solo "Beautiful Isle of Somewhere." An unusually large number of beautiful floral offerings covered and surrounded the casket. I. C. Nicholls, H. McKenzie, J. Newberry and A. Hesson acted as pallbearers. The remains were laid at rest in the Royal Oak Burial Park.

McKENZIE—Funeral services for John McKenzie, who passed away on Thursday night in his ninety-second year, will be held on Monday afternoon at 2 o'clock at McCall Bros.' Funeral Home, Rev. Bryce Wallace officiating. Place of burial will be announced later.

ROSE—Many friends were present Friday afternoon at funeral services conducted for George Rose at the S. J. Curry & Son Funeral Home. Rev. P. C. Hayman officiated and the remains were laid to rest in Ross Bay Cemetery. The following acted as pallbearers: J. H. McIlmoyl, J. Haley, W. Moore, F. Chapman, D. Melville and F. Patterson.

NELSON — Funeral services for Charles J. L. G. Nelson, who passed away in his 100th year on Tuesday, were held yesterday morning in Sands Mortuary Chapel. During the service, conducted by Rev. Canon Chadwick, the congregation sang the hymns, "Rock of Ages" and "Jesus, Lover of My Soul." Many beautiful floral offerings surrounded the casket. The following acted as pallbearers: D. C. Moore, W. A. Patterson, W. A. Turner and G. H. Deane. The remains were laid at rest in the family plot at Royal Oak Burial Park.

CULBERTSON on CONTRACT

By Ely Culbertson

World's Champion Player and Greatest Card Analyst

"Dear Mr. Culbertson.—A little dispute about the proper defence of a game contract. Needless to say, the contract was not defended successfully, hence an argument, a wager, and an agreement to abide by your decision. This was the hand:

South, dealer.
Both sides vulnerable.
Match-point duplicate.

NORTH
♠ 9 8 7
♥ Q J 6 2
♦ 8 5 4 2
♣ J 7

WEST
♠ 10 5 2
♥ 7 4
♦ A Q 10 9 3
♣ Q 6 4

EAST
♠ J 6
♥ A 10 9 5 3
♦ K J
♣ 10 9 8 3

SOUTH
♠ A K Q 4 3
♥ K 8
♦ 7 6
♣ A K 5 2

"The bidding:

South	West	North	East
1 ♠	Pass	1 NT	Pass
3 ♣	Pass	3 ♠	Pass
4 ♠	Pass	Pass	Pass

"The bidding is not a question, although we all agree that North's no trump response was on the optimistic side and that a pass would have been more logical. I was West and the play went as follows:

"I opened the seven of hearts. Dummy ducked, East played the ace, and declarer the king. East returned the king of diamonds. I overtook with the ace, cashed the queen, dropping East's jack and continued with the ten. Declarer ruffed, cashed the ace, king of clubs, and ruffed a club. He then drew trumps, after which he led a heart to dummy and discarded his remaining losing club on a good heart. In all we took only three tricks, the heart ace and two diamonds, and the contract was fulfilled.

"Now for the contentions. My partner concedes that my opening lead was all right and I concede his diamond return was equally correct. He maintains, however, that after I had cashed two diamonds and was able to count that declarer 'out,' I should have shifted back to hearts in order to kill the dummy by removing a possible second heart from declarer's hand I maintain that, for all I could tell, declarer's discard of the heart king at the first trick might have been quite honest and for me to lead another heart would be to give declarer an entry to dummy that he might never be able to reach without my lead. What's the verdict? Yours truly,

"S. A. P., New York."

I sustain your partner's contention. After you had collected the heart ace and two diamond tricks your chance of defeating the contract depended on one of two things; First, that your partner had a natural trump trick; or, second, that declarer would have to concede a club trick. If the former were true you would be safe and it did not matter much what you did; if the latter you would have to take steps to preserve the club trick that was potentially yours. Declarer was marked with the ace and king of clubs from his strong bidding. Nothing could prevent him from ruffing one club in dummy, but if he attempted to ruff two clubs your own spade ten could be put in as an overruff. Therefore your one consideration should have been to kill one of dummy's heart tricks in case declarer had another heart. If he had no other heart, but did have a five card club suit, you probably were helpless because you could tell that, under that circumstance, the lead of the ace-king of clubs and ruffing of one club would establish the rest of the suit. Since the only thing against which you could guard was the condition that actually existed, it goes without saying that you should have directed your efforts to that objective. After cashing two diamonds the heart return undoubtedly was correct.

TOMORROW'S HAND

South, dealer.
Both sides vulnerable.

NORTH
♠ A 7
♥ A K 10 9 2
♦ A 10 6
♣ 9 7 5

WEST
♠ K J 10 5 2
♥ 8 6 3
♦ Q 7 4
♣ K Q

EAST
♠ 9 3
♥ J 7 5 4
♦ 3 2
♣ A 10 6 3 2

SOUTH
♠ Q 8 6 4
♥ Q
♦ K J 9 8 5
♣ J 8 4

Mr. Culbertson will discuss this hand in tomorrow's column

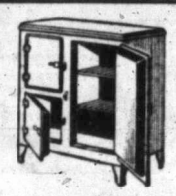

Enamel Steel Refrigerators
3 SIZES
$25.50 $29.50 $32.50
Terms Arranged
Standard Furniture Co.
737 Yates Street Phone G 1164

NEW ARRIVALS
SUMMER STYLES
White and Pastels
Malleks Limited
Ready-to-Wear and FURS
1212 DOUGLAS STREET E 1623

SUGAR
B.C. Granulated
2-lb. bag 14¢
5-lb. bag 34¢
10-lb. bag 67¢
20-lb. bag $1.28
ICING, lb. CUBE, lb. BERRY, lb. 8c
BROWN SUGAR 4-lb. bag 26¢

Rays LTD.
CANDY • DELICATESSEN • TOBACCO • VEGETABLES AND FRUIT
GROCERY • CHEESE AND BUTTER • FRESH MEATS • FISH AND POULTRY • TOILETRIES
734 FORT ST.

FLOUR
ROBIN HOOD
7-lb. bag 33¢
24-lb. bag $1.13
49-lb. bag $2.19
Bow and Arrow with purchase of 24-lb. or 49-lb. sack on presentation of target

SATURDAY SPECIALS
SWEET PRUNES 3-lb. lots 5¢ lb. Limit 6 lbs.
NABOB JELLY POWDERS 3¢ pkt. Limit 6
NABOB TOMATO JUICE 10½-oz. tin 4¢ tin Limit 5

OXYDOL RINSO CHIPSO 18¢ large pkt.
ROBIN HOOD or OGILVIE OATS 17¢ large pkt.
SUNLIGHT SOAP 5¢
KELLOGG'S CORN FLAKES 2 pkts. 15¢
Lifebuoy SOAP 2 for 13¢
BRAID'S BEST COFFEE 29¢ 1-lb. tin Limit 2
Pearl White Royal Crown or P. & G. Soap 3 for 10¢
ROCKWOOD PURE COCOA 25¢ 2-lb. tin
MY-TE-FINE SOAP FLAKES 8¢ 1-lb. pkt.
Chow Sauce 8¢ bot.
RECKITT'S BLUE 5¢
Miracle Whip Mayonnaise 19¢ 8-oz. jar
SPRING CLOTHES PINS 3 doz. 10¢
D.C.L. MALT 98¢ tin

VEAL
Legs Veal, lb. 20¢ | Rumps Veal, lb. 25¢
Veal Steaks, lb. 20¢ | Loins Veal, lb. 25¢
Breast Veal, lb. 15¢ | Shoulders Veal, lb. 18¢

LAMB
Legs Lamb, lb. 30¢ | Rolled Shoulders, lb. 27¢
Shoulders Lamb, lb. 22¢ | Loins Lamb, lb. 30¢

BEEF
Rump Roasts, lb. 22¢ | Sirloin Steak, lb. 22¢
Pot Roasts, lb. 15¢ | Round Steak, lb. 22¢
Cross Rib Roasts, lb. 18¢ | Club Steak, lb. 25¢

SPECIALS
Corned Beef, lb. 15¢ | Boiling Chicken, lb. 22¢
Sausage Meat, lb. 7¢ | Boiling Beef, lb. 10¢
Minced Beef, lb. 10¢ | Pork Liver, lb. 7¢
Veal Stew, lb. 10¢ | Shanks Beef, lb. 7¢
Veal Chops, lb. 28¢ | Frying Chicken, lb. 30¢

BUTTER First Grade Creamery, lb. 32¢ 3 lbs. 94¢
CHEESE NEW ZEALAND MILD, lb. 18¢ CANADIAN MEDIUM, lb. 23¢ CANADIAN MATURED, lb. 27¢
EGGS Grade A Large, doz. 28¢ Grade A Medium, doz. 26¢ Grade A Pullet, doz. 25¢

TEA Nabob, Malkin's or Blue Ribbon 48¢ lb.
ROGERS' SYRUP 29¢ 5-lb. tin
BAKEASY SHORTENING 10¢ lb. Limit 2
MILK All brands Large tins 2 for 19¢
GRAHAM WAFERS 17¢ 1-lb. pkt.
SODA BISCUITS 15¢ 1-lb. pkt.
COFFEE Nabob or Maxwell House 37¢ 1-lb. tin
SPECIAL ECONOMY TEA 27¢ lb. 2 lbs. 50¢
HOUSEHOLD BRAN 10¢ 2-lb. sack

BACON
SLICED SIDE BACON, per lb. 30¢
SLICED BACK BACON, per lb. 35¢
SMOKED COTTAGE ROLLS, per lb. 25¢
SMOKED PICNIC SHOULDERS, lb. 19¢
SLICED AYRSHIRE BACON, lb. 24¢

PEACHES, tin. PEARS, tin. APRICOTS, tin 10¢
Pea Soup, tin. Tomato Soup, tin. Vegetable Soup, tin 6¢
PICKLED SWEET ONIONS 15¢ bot.
CHOCOLATE HONEY COMB WAFERS 9¢ doz.
EMPRESS Climax Jams 34¢ 4-lb. tin
FLOUR Master Baker No. 1 Bread Flour 7-lb. sack 28¢ 24-lb. sack 97¢ 49-lb. sack $1.85
Fetherlite Pastry 7-lb. sack 25¢ 24-lb. sack 79¢
Jameson's TEA 1-lb. pkt. 48¢
COFFEE 1-lb. pkt. 34¢
LIBBY'S GRAPEFRUIT JUICE 10¢ tin
MY-TE-FINE Black Pepper 10¢ ½-lb. pkt.
Peanut Butter 1's. tin 13¢
Garden Patch Golden Corn. Lunchour Cut Green Beans. Campbell's Spaghetti. Hedlund's Sandwich Pastes. 3 Tins 25¢
JIFFY BOILED DINNERS ½'s 3 tins 25¢
Farrow's English MARROWFAT PEAS 10¢ pkt.
WE RESERVE THE RIGHT TO LIMIT QUANTITIES

OH! MY POOR FEET!
Make your feet happy with NU-FEET INSOLES highly medicated with alkaline, antiseptic salts that control perspiration, soothe tender, aching, burning feet and banish all trace of foot odor. Price per pair 25c
NU-FEET MEDICATED INSOLES

It Happened This Week!

HAS GAIN OF $801.59 ON 20 YEAR ENDOWMENT POLICY

Early this week Policy No. 137,222, a $2,000, 20 Year Endowment, taken out at age 18, became payable to the policyholder, and the result shows the advantage of insuring while young.

RESULT:
Paid to the policyholder:
Amount of policy $2,000.00
Cash dividends 693.59
Total $2,693.59
Total premiums paid (20 x $94.60) $1,892.00
Gain $ 801.59

The policyholder had $2,000 insurance protection for 20 years and then received $142.37 for every $100 paid to the Company.

Any of our representatives, or our Head Office, will be glad to quote figures for an Endowment Policy for you.

MUTUAL LIFE OF CANADA
Established 1869
"Owned by the Policyholders"
Head Office · Waterloo, Ont.

Branch Manager
FRED. M. McGREGOR, C.L.U.
Representatives:
H. F. SHADE, C.L.U., J. W. OKELL, C.L.U., VERNON A. RIDGWAY, W. E. McINTYRE, C.L.U., R. T. CHAVE, ERIC B. MURRAY
201-4 Times Building, Victoria, B.C.
JAMES ELRICK
Esquimalt, B.C.

Greater SAVINGS with ABC WASHERS and IRONERS
Model 137

A.B.C. Washers and Ironers mean WHITER clothes at greater savings . . . savings in time, money, clothes, clothes investment, health and effort. With A.B.C. Laundry equipment you can now have an abundance of clean, crisp, sweet-smelling linens, easily washed and quickly ironed under the most sanitary conditions . . . in your home.

Why not enjoy sparkling WHITE clothes, new-looking colored clothes, snowy white children's things, and fluffy, downy woolens, without back-breaking, health-taking labor.

The job of doing your home laundry can now be accomplished safely, quickly, economically . . . there is an A.B.C. Washer and Ironer for every purse and purpose.

A.B.C. WASHERS from $79.50
A.B.C. IRONERS from $106.50

See these splendid Washers and Ironers at our Douglas Street Store. We will be glad to give you a trade-in allowance on your present washer or ironer, and, of course, easy terms apply.

B.C. ELECTRIC
DOUGLAS and PANDORA
PHONE G 7121

The Daily Colonist

Established 1858

The Colonist Printing and Publishing Company, Limited Liability

J. L. Tait, Managing Director

Subscription Rates by City Carrier:

Yearly	$12.00
Monthly	1.00

All subscriptions payable in advance. Mail subscribers are requested to make all remittances direct to The Daily Colonist.

Subscribers in ordering change of address should be particular to give both old and new addresses.

Subscription Rates by Mail:

To Canada, British Empire, United States and Mexico:

Yearly	$6.00
Half-Yearly	3.00
Quarterly	1.50

To All Other Countries:

Yearly	$18.00
Monthly	1.50

Saturday, May 21, 1938

DEWDNEY BY-ELECTION

The success of the Liberal candidate in the Dewdney by-election was not unexpected. The political artillery of the Provincial Government was brought to bear in its full force; most, if not all, the Cabinet Ministers lent their personal aid, and there was the backing, too, of a campaign fund which bears some resemblance to the purse of Fortunatus. The Conservatives were handicapped without the official leadership so necessary in any election contest. They strove valiantly, but their role was chiefly that of critics, and, in these latter days, there must be something more constructive in an appeal to the popular vote. The candidate of the Canadian Commonwealth Federation secured more votes than at the late general election, and the C.C.F. will derive from this some comfort in Dewdney's verdict.

There was no particular issue in the campaign, save, perhaps, that of the record of the Government, and that has been approved by the election of the Liberal candidate. Mr. D. W. Strachan deserves congratulations on the result, as, indeed, does the Government in having wrested the seat from the Conservatives. The situation now is that the Conservatives and the C.C.F. Party each has an equal number of Members in the Legislature. Neither can hereafter be designated the official Opposition. The opportunity arises to effect a minute saving in governmental expenditures by abolishing, if only for the time being, the emolument that goes to the leader of an opposition. It would be a gesture which, among the Opposition, would show that there is a desire, however infinitesimal it may be, for economies in the business of the Province.

HUMOR AND POLITICS

Sir Gerald Campbell, now the British Consul-General at New York, is to succeed Sir Francis Floud as British Commissioner at Ottawa. He is renowned as a witty after-dinner speaker, and might possibly be the means of injecting some humor into official circles. Government in this country is dour, is unctuous, is self-complaisant, and intensely self-centred, more at Ottawa than in the Provincial capitals. The present-day race of politicians takes itself very seriously and at its own valuation. Sometimes it appears more machine-like than human.

Sir Gerald Campbell, unlike so many in governmental places, has a keen sense of humor. That is one of the major saving graces of the country to which he belongs, and it has been keenly appreciated in New York. There is the story told of his speech at the Lotus Club's dinner to Mr. John Barbirolli, when, descending from musical matters to politics, he gave his own parody in modern vein of Longfellow's "Psalm of Life":

Tell me not in mournful numbers
Life is but a Nazi threat,
While the rest of mankind slumbers
In a cold and troubled sweat.
Are our great men all behind us?
Have we no more heights to climb?
Telephotographs remind us
Goosesteps mark the march of time.

PROPHECY IN RETROSPECT

Forty-five years ago Dr. Charles Henry Pearson, in his book "National Life and Character; a Forecast," prophesied a Chinese deluge which would alter the face of the world. In that book there are only two references to Japan; there was no thought at the time that country would play a decisive, or even a prominent, part in the readjustment of national and social relationships. Since Pearson's time there have been momentous changes in the balance of power in Eastern Asia. There was the fall of the Manchu dynasty, the coming of Communism, the internecine strife in China, and now Japan's undeclared war on that country. Despite all this, it is possible that Dr. Pearson was prophetic when he said that if China were to get for sovereign "a man with the organizing and aggressive genius of Peter the Great or Frederick the Second, it would be a very formidable neighbor to either British India or Russia." Perhaps the possibility of this forecast proving true in a wider sense is enhanced by the advent to world affairs of Japan as a dominant native Asiatic Power and as an expanding naval and military empire.

Dr. Pearson was a well-known historian of his day. He wrote a "History of England in the Early and Middle Ages." His "Historical Maps of England" were authoritative works. He lectured extensively on historical subjects. He was at one time Minister of Education in South Australia. In his "National Life and Character," written in 1893, he ventured upon the following prediction:

"The day will come, and perhaps is not far distant, when the European observer will look round to see the globe girdled with a continuous zone of the black and yellow races, no longer too weak for aggression or under tutelage, but independent, or practically so, in government, monopolizing the trade of their own regions and circumscribing the industry of the European; when Chinamen and the nations of Hindustan, the States of Central and South America, by that time predominantly Indian, and it may be African nations of the Congo and the Zambesi, under a dominant caste of foreign rulers, are represented by fleets in the European seas, invited to international conferences, and welcomed as allies in the quarrels of the civilized world. The citizens of these countries will then be taken up into the social relations of the white races, will throng the English turf or the salons of Paris, and will be admitted to intermarriage. It is idle to say that if all this should come to pass our pride of place will not be humiliated. We were struggling among ourselves for a supremacy in a world which we thought of as destined to belong to the Aryan races and the Christian faith; to the letters and arts and charm of social manners which we have inherited from the best times of the past. We shall wake to find ourselves elbowed and hustled, and perhaps even thrust aside by peoples whom we looked down upon as servile, and thought of as bound always to minister to our needs. The solitary consolation will be that the changes have been inevitable. It has been our work to organize and create, to carry peace and law and order over the world, that others may enter in and enjoy. Yet in some of us the feeling of caste is so strong that we are not sorry to think we shall have passed away before that day arrives."

CHOOSING SOCIAL CREDIT CANDIDATES.

Rev. P. Peters was chosen some time ago as the Social Credit candidate in Rosthern, Saskatchewan; chosen at a Social Credit convention. He is not, however, regarded as acceptable to the Western Canada Social Credit Association, an organization formed in Edmonton. Premier Aberhart has ordered another convention to be held at Rosthern so that some candidate, other than Mr. Peters, may be chosen. If the practice of Alberta is followed, a number of potential candidates will be chosen, and then some Social Credit organization will choose the one it esteems the most fitting.

Apparently the say about Saskatchewan's Social Credit candidates rests with the Western Canada Social Credit Association, which is run from Edmonton. Autonomy within constituencies in the choice of political candidates is a practice frowned upon by Social Credit. It is a junta of the party that decides who is most meet to carry its banners at the hustings. The system savors of that in practice in the Union of Soviet Republics, where neither freedom of election nor freedom of thought obtain.

WORLD'S FASTEST FIGHTER

Whatever deficiencies there may be in the strength of the British Air Force, that country has developed the world's fastest fighter, the Hawker Hurricane, capable of a top speed of not less than 330 miles per hour. This is the type, one of which covered the 327 miles from Edinburgh to Northolt at a speed of 408 miles per hour, helped by a strong tail-wind. The cruising speed of the type, that is the speed at which it could carry out fighter-patrols, is estimated at 280 miles per hour. It can cover 700 miles on patrol duty without refuelling, a record of which no previous fighter has been capable.

The Hawker Hurricane can mount to a height of 15,000 feet in six minutes, and its service ceiling is 30,000 feet. Its landing speed is 60 miles an hour, and its stalling speed not lower than 55 miles. It carries eight of the new Browning machine-guns. Its principal dimensions are: span, 40 feet; length, 31 feet 3 inches; height, 13 feet 3 inches. The loaded weight is about 6,000 pounds.

It is a common practice of humanity to go on crying over spilt milk, but it is always a waste of time. Lord Charnwood says: "If we are not going to intervene any further between Italy and Abyssinia, what is the use of reiterating our condemnation of the policy to which Italy is irrevocably committed? Can it be supposed that this would have a moralizing and elevating effect upon the Italians and other nations whose views of the League, and, indeed, of international labor, differ from ours? We have said our say and have been disregarded. To go on nagging can have no effect except to perpetuate bitter feeling, to confirm the suspicion that we have some sinister purpose of our own to serve, and to bring abiding contempt upon the League (of Nations), to whose principles we might otherwise hope the world will come round."

That which ordinary men are fit for, I am qualified in; and the best of me is diligence.—Shakespeare.

The Weather

Meteorological Office, Victoria, B.C., at 7:00 p.m., May 20, 1938.

SYNOPSIS OF WEATHER CONDITIONS

The barometer remains high on the Northern Coast, and fine, warm weather continues on Vancouver Island and Lower Mainland. It has become warmer in Cariboo and Kootenay districts, creating dry conditions in the forests.

Fine weather prevails in the Prairie Provinces.

PRECIPITATION AND TEMPERATURES

(Precipitation for twelve hours to 5:00 p.m.; temperatures for twenty-four hours.)

	Precipitation	Min.	Max.
Victoria	--	54	72
Nanaimo	--	53	69
Vancouver	--	46	72
Kamloops	--	44	84
Prince George	--	36	78
Estevan Point	--	44	66
Prince Rupert	--	46	66
Langara	--	46	56
Atlin	--	40	60
Dawson	--	34	60
Seattle	--	52	82
Portland	--	54	82
San Francisco	--	52	58
Spokane	--	44	74
Los Angeles	--	54	66
Penticton	--	40	--
Kelowna	--	38	75
Grand Forks	--	36	78
Nelson	--	38	71
Kaslo	--	38	--
Cranbrook	--	40	70
Calgary	--	32	68
Edmonton	--	40	78
Swift Current	--	36	68
Moose Jaw	--	38	70
Prince Albert	--	36	74
Saskatoon	--	36	72
Qu'Appelle	--	32	70
Winnipeg	--	48	66
Thursday—			
Toronto	--	49	78
Ottawa	--	52	62
Saint John	--	42	52
Halifax	--	42	60

FRIDAY

Minimum	52
Maximum	72
Average	62
Minimum on the grass	43

Weather, clear; sunshine, May 19, 14 hrs., 42 min.

5:00 P.M. WEATHER REPORTS

Victoria—Barometer, 30.02; wind, SW., 4 miles; clear.

Vancouver—Barometer, 30.02; wind, W., 4 miles; clear.

Kamloops—Barometer, 30.02; wind, NE., 4 miles; fair.

Prince George—Barometer, 30.00; wind, W., 4 miles; clear.

Prince Ruert—Barometer, 30.24; wind, W., 4 miles; clear.

Langara—Barometer, 30.22; wind, SW., 4 miles; fair.

Estevan Point—Barometer, 30.08; wind, S., 4 miles; clear.

Tatoosh—Barometer, 30.06; wind, SW., 10 miles; clear.

Portland—Barometer, 30.00; wind, NW., 6 miles; clear.

Seattle—Barometer, 29.98; wind, N., 10 miles; clear.

San Francisco—Barometer, 29.96; wind, SW., 12 miles; clear.

Note and Comment

By Sandham Graves

Have you heard the tale of the Governor's cat? It happens to be a true story, with historical ramifications, revolving about a picture in the ante-room to the British Columbia Legislative Chamber, where old-fashioned likenesses of the Fathers of British Columbia are admired and honored to this day. For the most part the portraits are a hirsute collection, with flowing beards, sideburns, long and curling moustaches, topped off by hard, round bowlers and broad-edged morning coats. Like all illustrious people, pioneer legislators did not know what to do with their hands. Before the photographers and artists of their times they cringed in posing, stiffening their heads, arms and legs in a most amazing way. One portrait appeared so peculiar about the hands that visitors swore that the picture was posthumously taken, after rigor mortis had set in. For long this uneasy explanation was accepted; but now it can be refuted in good faith.

* * *

It is a portrait of a Governor, whose identity you must not ask. Large, broad hands, with stiffened, spraying fingers, surround the back of a book held on his knees. A smile is playing over the face of the Governor as if the book contained a chosen welcome passage. The truth is, and there is an original photograph in existence to prove it, the Governor smiled at his pet cat, a large and very handsome animal which he had patted with his left hand and fondled about the throat with his right hand, while the old-time photographer went to work on him. Also, he was a living Governor and not a dead one. The powers that be deemed it beneath the dignity of a Governor to be portrayed in any act so ordinary and so human as petting a cat; so they instructed the photographer to paint out the cat and paint in the book. This was done, and today you can see the Governor smiling broadly at a book which never in his life existed, while the large and handsome cat has been lost to posterity, in so far as the gallery of immortals is concerned. So the cat picture joins the ghost picture, as two works with histories of their own, apart from that which they portray.

* * *

The ghost picture, of course, is well known. It was taken at the opening of an early Legislature, an event which occurred after the death of one of the members of that House. A sentimental photographer developed the print, and, being in no mind to leave out anyone who had been shown on the rolls of the Legislature, inserted the head and shoulders of the departed member from another negative. The resulting picture shows the Legislature on its opening day, with the ghostly image of the missing member peering between the heads of two of his former bosom companions. The retouched photograph was by chance a remarkable success, so that today the head of the missing member is often taken as that of a genuine ghost, recalled to the scene both by the great honor of the occasion, and a lasting attachment for his friends.

* * *

There is one more oddity in the ante-room of the Legislative Chamber which may bear retelling. It concerns a proposition in Euclid which, to his lasting disgrace and to the everlasting chagrin of successive Departments of Polite Learning, a glazier put down on stained glass with entirely the wrong lines. Euclid would not have recognized it as his own, nor could much have been proved by it. The glass has two panels. In the lower panel Pons Asinorum is correctly drawn, to the delight of teachers, surveyors and mathematicians everywhere; but in the upper panel the proposition dealing with the square on the hypotenuse of a right-angled triangle is forever wrong. The glazier, of course, blamed the architect, and the architect is understood to have retorted; but at this date nothing can be done about it.

* * *

If you should happen to be in the Ante-chamber of the Legislature at the dark and mysterious hour of midnight, do not be surprised if you should see vague and uncertain shadows creeping around the walls, or stalking peevishly about the floor. If it be given to men or to animals to return to the scenes of their earthly activities, it would not be unreasonable to find at least the glazier and the Governor's cat. Time has dealt a little severely with both of them. There may be occasions, too, when Euclid, brooding over his books, returns in search of the lost truths of antiquity. Heaven help the glazier if their visits should coincide!

* * *

Ghosts or no ghosts, spirits there are in the ante-room of the Legislative Chamber. Walk but a little while there, and you will sense the spirit of courage which dared a new and unknown land. You will hear perhaps the clop of an axe, or the splash of a paddle echoing down through the halls of time from pioneer days. You will see around you on the walls the imaged eyes of men who believed in what they did, and did it with all heart and hand. You can take their mistakes, set them off against our own, and still find a credit balance in favor of the Fathers of British Columbia. Their day is gone. Our day is here. May we, in our time, use it but half so well!

Prospective Purchaser—My sisters and I haven't a chauffeur, so we must have a car that a woman can manage and run.

Polite Salesman—This is the car for you, miss. It is ab-so-lute-ly fool-proof!

BRENTWOOD BAY PARK CREATED

Provincial Government Acts To Remove Squatters From Beach Line

The Provincial Government acted yesterday to dispossess squatters and others on Brentwood Bay Beach, by naming an extensive area between tidemarks public property, reserved as a provincial park. The area commences at Josephine Road, running south and west.

A park board will be named to control the beach area, to be known as Brentwood Bay Park, but the choice of its personnel has not yet been announced.

The order-in-council setting out the bounds of the new park cited "promiscuous squatting and illegal use" of the beach section as the reason for creation of the reserve.

The Observation Car

By THE EDITORIAL STAFF

Smile Costs Nothing

We read that a Cincinnati, Ohio, department store bears a sign, "Your Purchase Free If We Fail to Smile." That same slogan might well be applied here. Offhand, we know a dozen or more store girls who seldom if at all exercise their facial muscles by beaming at a customer. For more than eight months we have tried to get a smile out of a girl in the shop at the end of our street. Perhaps it is our solemn face that leads her to greet us with a similar expression. . . . To be relegated to the realm of unsolved mysteries: How do some of those ancient street cars manage to hold together? . . . Odd sight in a sub-postoffice: A young woman successfully persuading the postmistress to weigh her Aberdeen terrier on a pair of postal scales. What next? . . . Salesman Horace, who too seldom favors us with a quip, has been studying the movies. He pointed out that every feature wastes several hundred feet of film informing the audience who produced the epic, who collaborated in designing the costumes, and who designed the director's shoes. He believed the end of the long and tedious rigmarole should contain the words: "Coughs by the audience."—G.B.

* * *

Won Her Scrub Brush

Fifteen years ago Mary Gordon worked on a film lot as a scrub woman, earning five dollars a week and her meals. Recently Miss Gordon, now well known as a character actress, was called to the office to play a scrub woman in a new film, and her cheque for a few minutes before the cameras was $75.—W.I.F.

* * *

Glancing Over Sport

At the present time Jockeys Longden, Canadian boy, and Adams are battling it out neck and neck for leading riding honors of American turf. Longden, the Alberta youngster, has guided no less than seventy-nine winners since the first of the year, while Adams has sixty-eight. . . . Jack Johnson, old-time colored heavyweight champion, maintains that Joe Louis' defence is full of flaws for a righthand punch. Johnson was one of the few to pick Schmeling last time out. . . . Bill Billings, former member of the Shanghai police force and now a prospector on the Island, says that he is sure that the German will stop Champion Louis via the knock-out route next June 22. . . . Do you know that the dictionary sometimes furnishes a person with race winners. Look up Webster for the definition of Dauber and you will find the winner of the Preakness defined "mud wasp." . . . . The St. Louis Cardinals ball club carry a one-armed pitcher named Orville Paul. But he don't appear in big league box scores, for he is used only as a batting practice moundsman. . . . John Montague, mystery man of golf, has arranged a tour of the United States with George Von Elm as his partner. So Monty is coming out in the open at last. —J.D.

* * *

Solution

Finding a name under which to register a yacht is not so easy these days, when all the obvious names already have been taken. However, one old-timer found a novel solution to the problem. He wanted to name his boat Seagull, but was informed that it couldn't be done. "All right; I'll call her Seagull II," he said. But he couldn't do that either. Nor could he call his boat Seagull III. Too many Seagulls had beaten him to it. Seagull was the name he had set his heart upon, and so the transom of his little sloop, a frequent visitor from Mayne Island, bears the name One Seagull.—R.M.

KILLED WHEN STOPE OF MINE COLLAPSES

SUDBURY, Ont., May 20 (CP).—A Swedish timber man was killed and his stope boss seriously injured today when a stope collapsed at the 2,200-foot level of the Frood mine.

Len Erkus was trapped in the stope as rocks tumbled into the eight-foot square area.

"My dear chap, a thousand years is nothing to a geologist."

"Heavens! And I lent one a five-spot the other day!"

Letters to the Editor

No letter to the Editor will be inserted except over the proper signature and address of the writer. This rule admits of no exception. No letter should exceed 400 words in length.

SAANICH SCHOOL TRUSTEES

Sir,—When I look through the pages of The Colonist and see no comments from anyone on the actions of two trustees who resigned recently from the school board of Saanich, I feel it is time for this taxpayer, though a mere woman, to present a fact to other taxpayers, namely that elections cost money, and, of course, we have to pay it.

Perhaps we can be more particular in our voting and elect only those men who are staunch and solid citizens, and who will not pout like spoiled children when they run up against a snag and find a few difficulties. In a man's private life he does not find everyone in agreement with him, and must often back up and try again.

Also, why does a man wish to have a public meeting called so that he can tell the truth? I have always understood that the truth could be told at any time and so the devil be shamed.

If we could but make the resignees pay the cost of the election, there would be less of this quitting of their jobs by elected members of either school board or council. There is nothing like making a man dig down into his pocket to bring him to his senses.

(MRS.) SUSAN J. FLETCHER.

3465 Saanich Road, Victoria, B.C., May 14, 1938.

PASTEURIZATION

Sir,—The letter of Mr. Sims, appearing under the above heading in your Sunday issue, suggesting that there are commercial interests behind the campaign for pasteurization of our milk supply, is a timely one. The majority of the public are probably alive to this, but it cannot be said too often.

These kind of campaigns always masquerade as educational movements for the protection of the public, especially babies, but there is little doubt that if there were not prospects of large commercial gains in the offing there would be no campaigns.

Many medical men are quite sincere and altruistic in getting behind these movements, but as a class they have always been the most unsuspecting and credulous of souls, and to quote the words of the late Walter Hadwen, M.D., M.R.C.S., L.R.C.P., L.S.A., J.P., when speaking in this city a few years ago: "Whenever in the past the profession has been unanimous on any one subject, it has been unanimously wrong."

The fact that an appeal is being made to the public to support the campaign for pasteurization of milk is, ipso facto, an admission that we are capable of judging between the claims for and against. Having stated their reasons, they have done their duty and those among the free citizens of Canada who then prefer their milk denatured will of course demand it, and the deficiency can be made by taking cod liver oil —another chance for the interests referred to. But those citizens who still prefer registered and rigidly inspected raw milk should be accredited with equal intelligence and be free to demand it. This would ensure the keeping up of our milk supply to a high standard, instead of relying on compulsory pasteurization to neutralize any possible harm from inferior grades.

I am not in the milk business, but merely a citizen of a democratic country who sees a menace in these insidious attempts to invoke legislative regimentation of the individual. It is the growth of this spirit of dictation that leads ultimately to Fascism, Nazism and Communism.

HARRY H. HOLLINS.

936 St. Patrick Street, Victoria, B.C., May 16, 1938.

THE MIND OF ST. PAUL

Sir,—In commenting on this subject, Mr. D. S. Morrison remarks that "Truth compels us to be partly agnostic." There can be no agnosticism in the knowledge of truth. We have a plain statement from our Lord's own lips: "If ye continue in my word, then are ye my disciples indeed, and ye shall know the truth, and the truth shall make you free." All the darkness of doubt and fear vanish in the light of Christ crucified, the promised Redeemer of sinners.

Mr. Morrison attributes the Epistle of the Hebrews to the mind of St. Paul. The authorship of this epistle has been the debating ground of Bible critics ever since church history was recorded. Origin and the early Alexandrian school acknowledged St. Paul as the writer, and it is also thought that the apostle Peter refers to this epistle in his statement: "Even as our beloved brother Paul also according to the wisdom given unto him hath written unto you" (Hebrews). The first two chapters speak of the eternal and creative glories of the Son of God and also of the glory of redeeming love in death and resurrection, the beginning, the centre and the end of all history. The first eight chapters are summed up in the following words: "We have such an high priest who is set on the right hand of the throne of the Majesty in the heavens, a minister of the sanctuary and the true tabernacle, which the Lord pitched and not man."

The exhortation of the epistle is more readily understood if the unsettled condition of Hebrew believers at that period in their history is considered. Those that confessed Christ as the promised Messiah to Israel were at that time persecuted by the orthodox priesthood and ostracised, losing their citizenship and prevented from even entering the temple courts they so much loved as a spiritual home. Many converts were in danger of apostasy. The milk of the gospel had touched their hearts, but they needed stronger meat to strengthen their minds to endure the fires of persecution and isolation. This epistle is definite all through and permits of no agnosticism. Believers are encouraged "not to cast away their confidence which had great recompense of reward," also speaking of others who might draw back into perdition.

The mind of St. Paul was centred in eternal realities, as seen in Christ in glorified resurrection power. This is the theme of the whole epistle, mentioned as the anchor of the soul, sure and steadfast, also the Author and Finisher of faith. Such eternal realities are spoken of as being so much better than earthly ceremonial rights, which were so soon to pass away. A picture gallery of faith, as seen in Old Testament saints, is given in the 11th chapter. Those who died in the faith of God's promises, as given by His Word, you will find no agnostics in their list. In first declaring the Gospel, the Apostle's mind made the simple statment, "The just live by faith." Death enters by doubt, as there is "no variableness, neither shadows of turning" with the God with whom we have to do. The Word of God is the incorruptible seed, "which liveth and abideth for ever."

W. B. FISHER.

1727 Bank Street, Victoria, B.C., May 16, 1938.

HOME-MADE ARMAMENTS

Sir,—When a good housewife finds her supply of bread run short through non-delivery of loaves by the baker's van, the baker having had a greater demand than he could supply, what does she do? Why she goes to her flour sack and makes her own bread.

Our worthy Minister of Defence announces that guns ordered by him some time ago had not been delivered. Why not follow the example of the good housewife—have home-made guns, 16-inch, 18-inch, anti-aircraft guns especially. We have all the material on hand—unlimited supplies of iron ore, coal and limestone. Home-made guns, like home-made bread, cost less than buying the manufactured article.

The unemployment question is costing the country vast sums every year, which is all spent on non-productive labor. Gun factories, munition factories and other developments of our resources with which Nature has endowed us so lavishly, would eliminate unemployment and starvation wages.

The Dominion of Canada called for a loan of $140,000,000, and within half an hour this was oversubscribed. The subscribers will receive between 2 and 3 per cent. What does this fact indicate? First, that there is a vast quantity of idle money in this country; second, that there are numbers of lazy, apathetic, unpatriotic owners of money who are satisfied with a small interest which enables them to enjoy life. These people fail to realize the immense amount of good they could do by helping to develop the resources of the country, bringing happiness and contentment to the workingman and his family.

To return to the home-made guns and munitions. In the Great War there were many mysterious "accidents" to guns, dud shells, etc. They were not "home made."

J. F. LENOX MacFARLANE, Major (Rtd.)

1353 Pandora Avenue, Victoria, B.C., May 20, 1938.

SHE RAN THEM DOWN

PHILADELPHIA, May 20 (AP).—Mrs. Ruth Martin, twenty-four, who used to sprint on her high school track team, gave chase today when she surprised two men breaking a window. Nearly a mile away a policeman fell in beside her, then another. The fugitives, winded, gave up.

Saturday at Cross'

BUTTER, first grade, fresh cut, lb., 32¢; 3 lbs. 94¢
EGGS, Grade A Large, doz., 28¢; Medium, doz. 26¢
SHORTENING—Domestic and Jewel, 2 pkgs. for 25¢

CROSS' OWN MAKE

WIENERS, lb., 21¢; BOLOGNA, 17¢; POLISH SAUSAGE, 20¢
BEEF DRIPPING or JELLIED VEAL, per bowl 10¢
POTATO SALAD (with the delicious flavor), 2 lbs. 25¢
FISH—
FRESH LOCAL COD, lb., 12¢; FILLETS, 2 lbs. 25¢
FRESH LOCAL HALIBUT, lb., 18¢; RED SALMON, lb. 20¢
FRESH RED SPRING SALMON, lb. 25¢
FRESH WHITE SPRING SALMON, lb. 20¢
SMOKED BLACK COD, lb., 18¢; DRESSED SOLES, 2 lbs. 25¢
SPOUSE KIPPERS, 2 lbs. 25¢; EASTERN HADDIE, lb. 18¢
VEAL—
RUMP ROAST, lb. 24¢; SHOULDERS, lb. 18¢; FLANK, lb. 15¢
GRAIN-FED PORK—
LEGS (with foot off), lb. 26¢; LOIN, 28¢; SHOULDER, 17¢
BELLY PORK, pickled or fresh, lb. 22¢
CORNED BEEF—
BRISKET or PLATE, lb., 10¢; BONELESS, lb. 18¢

CASH AND CARRY AT CROSS' 5 STORES

LADIES' BIB SLACKS 1.35

For general sports wear. Made of fine navy drill, with red and white trim. Side fastening of red and white buttons. Sizes 14 to 20.

"THE WAREHOUSE"

1420 DOUGLAS ST. 1110 GOVERNMENT ST.

The Ring From Rose's

IS EVERYBODY'S CHOICE

THE ROSE PURCHASE PLAN

Select from our collections the Perfect Rose Diamond or Watch you have always wanted to own. We will arrange the easiest of terms.

ROSE'S, Ltd.

JEWELERS and OPTICIANS

1317 Douglas Street

FULLY LINED WHITE POLO CLOTH

COATS

Full-length styles or Jigger

$14.90 to $10.90

DICK'S DRESS SHOPPE

1324 Douglas St. Phone E 7552

Cranleigh House School

FOR BOYS

The Oak Bay Day School. Preparatory and High.

C. V. MILTON

Cadboro Bay Road E 8214

Funeral Service

S. J. Curry & Son

G 5512

Tides in Victoria

MAY

Time of tide (Pacific standard time) at Victoria, B.C., for the month of May, 1938.

Date	Time H.M.	H't Ft.	Time H.M.	H't Ft.	Time H.M.	H't Ft.	Time H.M.	H't Ft.
1 ..	1:54	9.0	9:55	1.0	18:11	7.5	21:19	7.1
2 ..	2:25	9.2	10:40	0.7	19:25	7.7	22:06	7.4
3 ..	2:57	9.2	11:29	0.7	20:24	7.8	23:10	7.6
4 ..	3:33	8.7	12:18	1.0	21:15	8.1	.....	
5 ..	4:34	7.6	4:15	8.2	13:09	1.5	21:56	8.2
6 ..	5:13	7.3	5:07	7.4	14:00	2.1	22:30	8.1
7 ..	6:10	6.5	6:43	6.6	14:53	3.0	23:00	8.1
8 ..	5:25	5.7	9:40	6.1	15:49	3.9	23:25	8.1
9 ..	6:15	4.7	11:43	6.0	16:50	4.9	23:44	8.1
10 ..	6:55	3.8	13:50	6.4	17:51	5.7	.....	
11 ..	0:01	8.3	7:30	3.0	15:32	6.8	18:46	6.3
12 ..	0:20	8.5	8:05	2.4	16:42	7.2	19:35	6.8
13 ..	0:38	8.0	8:40	1.8	17:40	7.5	20:15	7.0
14 ..	0:59	8.7	9:14	1.5	18:25	7.6	20:50	7.3
15 ..	1:21	8.6	9:48	1.2	19:28	7.6	21:25	7.5
16 ..	1:44	8.5	10:25	1.0	20:20	7.8	22:00	7.7
17 ..	2:02	8.2	11:01	1.5	21:00	7.9	23:10	7.8
18 ..	2:17	8.0	11:40	1.8	21:30	8.0	.....	
19 ..	0:45	7.8	2:05	7.8	12:16	2.2	21:46	8.0
20 ..	.....		.....		12:55	2.6	22:02	7.9
21 ..	.....		.....		13:30	3.1	22:15	7.9
22 ..	.....		.....		14:05	3.8	22:38	7.9
23 ..	0:42	5.5	8:45	5.6	14:35	4.4	22:40	8.0
24 ..	6:16	4.8	11:04	5.5	15:03	5.0	23:58	8.2
25 ..	6:35	3.9	13:00	5.8	15:33	5.6	23:17	8.5
26 ..	7:04	2.9	.....		.....		23:40	8.8
27 ..	7:36	1.9	.....		16:26	6.8	17:52	6.7
28 ..	0:10	9.2	8:15	1.0	17:05	7.2	19:05	7.1
29 ..	0:40	9.5	8:54	0.4	17:48	7.6	20:03	7.4
30 ..	1:15	9.6	9:35	0.0	18:30	7.9	21:00	7.6
31 ..	1:51	9.4	10:20	0.0	19:10	8.0	22:07	7.6

The time used is Pacific standard for the 120th Meridian west. It is counted from 0 to 24 hours, from midnight to midnight. The figures for height serve to distinguish high water from low water. Where blanks occur in the table the tide rises or falls continuously during two successive tidal periods without turning.

The height is in feet and tenths of a foot, measured from the average level of low water.

To find the depth of water on the sill of the new Esquimalt drydock, add 30 feet to the height of high water as above given.

FIFTY YEARS AGO TODAY

(From The Daily Colonist of May 21, 1888)

Mining Assayists—As we have previously stated, the proposal has been made to the Government to establish mining assayists in different parts of Canada. In the United States, Government assayists may be found in all the mining regions to assay ores, the price of the analysis not exceeding two dollars and a half. These experts are salaried officials of the Government and, although the fees paid to them are small, the income from the fees exceeds by one-third the amount paid for salaries. In Canada, owing to the scarcity of assayists, and the distance the ores have to be sent, an assay cannot be secured under twenty dollars, which is a high price for miners to pay.

Ice Cream Social—The Young People's Association of the Pandora Street Methodist Church gave an ice cream social last evening in the parlors of the Sunday school. An excellent programme was furnished by Professor Sharpe. During the intermission, ice cream and cake were freely partaken of. Rev. Mr. Starr presided.

Brings Seal Skins Here—The schooner Pathfinder, Captain Thomas, arrived from the West Coast yesterday morning, having on board 1,650 seal skins, the catch of the Viva and the Pathfinder. The captain reports very changeable weather along the coast. As soon as supplies are secured, the Pathfinder will leave for Bering Sea.

Urges Establishment By Corporation of Short-Wave Station

Radio Committee of Commons Approves Policies Of Canadian Broadcasting Board—Suggests Early Reduction of Fee

OTTAWA, May 20 (C).—Early establishment of a high-power, short-wave broadcasting station by the Canadian Broadcasting Corporation was suggested in the report of the radio committee submitted to the House of Commons today by Chairman Arthur Beaubien (Lib., Provencher).

The committe recommended that the incidence of the application of the radio licence fee, recently raised from $2 to $2.50, should be carefully reviewed in the light of this year's experience with a view to effecting a deduction.

It is understood a majority of the members had in view particularly the provision that calls for the payment of the fee on each additional receiving set a licencee possesses. Some reduction might be made in this connection.

FOR ADVERTISING ABROAD

A short wave station, the committee believed, would be of value in interpreting and advertising Canada abroad. It should be financed as a national project, operated and controlled by the Canadian Broadcasting Corporation.

The report was signed by all members of the committee who took part in the final discussions. Hon. J. Earl Lawson (Con., York South) withdrew from the committee when he objected to a majority decision to call no witnesses other than officials of the corporation and members of the board of governors. Consequently he took no part in drafting the report and did not sign it. He wanted outside witnesses heard.

POLICIES APPROVED

The report generally approves the policies followed by the corporation, its business administration and the corporation set-up which makes the board of governors responsible for policy and the management responsible for administration.

Mr. Beaubien headed the committee which held seven meetings. The principal witnesses were the chairman, vice-chairman of the board of governors and the general manager of the corporation.

RUGS CLEANED AND REPAIRED
PHONE G8166
NEW METHOD

BRITISH ARMY BOOTS
$3.95
Solid Leather
Steel Toe Plates
Steel Heels

"K" BOOT SHOP
Cor. Fort and Government

REBATE OF TAX IS SUGGESTION

Col. Hugh Allan Maintains Government Should Aid Lumber Industry

A rebate of Provincial taxes to the British Columbia lumber industry to allow it to get into the British market providing lumbermen would give an undertaking to the Government to keep men at work, was suggested as a possible solution to the problem of unemployment by Lieutenant-Colonel Hugh Allan in an address to Ward Three Conservative Association here last night.

Colonel Allan said there was a danger in the loss of British preference on British Columbia lumber due to the proposed new treaty. "If the Ottawa agreements are upset, thousands will be thrown out of work and millions of dollars will be wasted and property loss would be enormous," he declared. He said if the industry were stagnant, the Government would not collect taxes and would have to keep the men out of employment. "I believe the industry would be only too glad to co-operate with the Government and to work out a scheme which would end all this unemployment. It might apply to any industry in the province."

ECONOMIC CONDITIONS

The speaker reviewed economic conditions in Great Britain and contrasted them with conditions reported in the United States. "In Great Britain they have work and wages. In the United States wages, but no work, and in British Columbia neither work nor wages," Col. Allan said. British Columbia was gradually drifting "into a bureaucratic state where nursemaids might well take the place of Cabinet members."

Col. Allan stated the debt of Great Britain had increased 7 per cent since 1929, the debt of the United States 123 per cent, and British Columbia had a debt increase of something like 100 per cent. "There does not seem any excuse for that, and not very much has been gained from the increase," he said.

ENTERTAINMENT

The meeting was well attended, and as an entertainment feature a group of children presented a version of "Snow White and the Seven Dwarfs," which was arranged by Mrs. J. Taylor, wife of the chairman of the ward, who presided at the meeting. Those taking part in the production include: May Thomson, as Snow White; C. Watson, as the prince, and Helen Gray, Jean Watson, C. Ellington, C. White, R. James, E. Roberts, V. Watson, I. Watson and Donald and Douglas McKelvie. During the intermissions, there was community singing.

EVENTS GIVEN IN SCHOOL DISPLAY

Music will be furnished by George H. E. Green's Orchestra and the 5th (B.C.) Coast Brigade Band at the school display to be held in Royal Athletic Park at 10 o'clock on the morning of May 24.

Following a grand parade, children of George Jay, Quadra and Sir James Douglas Schools will give a "Maypole" dance. Bank Street, Beacon Hill, Margaret Jenkins, Oaklands, Quadra Primary and Victoria West Schools will give Haymakers and Durham Reel dances.

An Eightsome Reel will be demonstrated by Central Junior High School, Burnside, North Ward, Sir James Douglas, South Park and Victoria West Schools.

Victoria High School athletes will provide a programme of tumbling, pyramids and club swinging. Another group will follow with a "Dance of Joy."

Welcomed Visitors at Luncheon Here

FRANK W. WILFERT

GRAND counsellor of the Victoria Council, No. 434, United Commercial Travelers, who greeted visiting delegates to the City of Victoria at a luncheon, held in Spencer's dining-room yesterday. This luncheon was one of the many functions staged in connection with the U.C.T. convention in this city, which will conclude today. Mr. Wilfert's address of welcome was replied to by R. A. Duncan, junior grand counsellor of Eugene, Oregon.

YUKON MERGER LACKS SUPPORT

Continued from Page 1

The proposal should not advance any further without discussion in Parliament, said Mr. Stevens. Administration of the Yukon so far had been efficient and economical under the Dominion Government. The territory would assume increasing importance with economic developments now under way in the North.

"In my opinion," said Mr. Stevens, "there are no sound reasons why the Yukon and British Columbia should be united. That is, no economic reasons."

There were no complaints against the present administrative system. It had been fair, just, honest and efficient under both Liberal and Conservative Governments, said Mrs. Black.

Both Mrs. Black and Mr. Stevens told the House the Yukon had not been a burden to the Dominion as had sometimes been suggested. It had produced immense wealth and would produce more.

"Have you counted all the pigs, Paddy?"

"All except one, Master George, and he is running about so much I can't count him."

PLANE ROBBER IS IN CUSTODY

Youth Who Eluded Posses For Several Days Surrenders in Idaho

PRESTON, Idaho, May 20 (AP).—Roland (Red) Hall, nineteen, of Preston, sought throughout Southeastern Idaho's rugged hills since the Tuesday morning theft of an airplane at Ogden, Utah, surrendered to officers today.

Suffering from badly frozen feet and weary from three days of hiking through rugged terrain, young Hall hobbled into McCammon, Idaho, last night.

He went to the home of a relative, who notified the youth's father in Preston.

State Officer Mose Geddes said young Hall admitted he and Earl Gilbert, twenty-three-year-old Idaho ex-convict, stole the plane from an Ogden hangar and later crashed into a grove of trees near Inkom, Idaho. Both escaped injury, however, and fled into the hills.

Days and nights of walking followed. The pair eluded posses, who encircled the mountainous sections between Inkom, Preston and Bancroft.

WILL CELEBRATE GOLDEN WEDDING

NANAIMO, May 20.—An interesting pioneer couple, Mr. and Mrs. James Pender, Prideaux Street, celebrate their golden wedding anniversary on Monday, May 23. They were married here fifty years ago, the bride of that time being formerly Miss Hannah E. Dand, daughter of Mr. and Mrs. J. Dand, of East Wellington.

Mr. Pender came to Nanaimo fifty-two years ago from Bailleston, near Glasgow, Scotland, and worked for many years in the local mines. He went to the Yukon in 1897, where he spent eleven years, making periodical visits home.

Mr. and Mrs. Pender have three daughters, Mrs. W. Hoggan and Mrs. E. R. Foster, Nanaimo, and Mrs. Mowbry, Duncan, V.I., who with their children will be present at the family reunion.

Four Injured in Automobile Crash

Four persons were injured at 10 o'clock yesterday morning when automobiles driven by Miss Mary Godfrey, Telegraph Bay Road, and James Hepburn, 835 Foul Bay Road, collided at Richmond Road and Chandler Avenue.

Miss Godfrey and her passenger, Miss Ellen Godfrey, received cuts on the arms, legs and head. Mr. Hepburn sustained a cut right knee. Mrs. H. Elworthy, 58 Howe Street, a passenger in the Hepburn machine, received a cut lip.

Dr. Vernon Taylor attended the injured persons at the accident. Both automobiles were badly damaged. Constables Peris Atkinson and Alex Briggs took measurements.

PROMINENT INSURANCE MAN DIES IN WINNIPEG

WINNIPEG, May 20 (C).—Colin Campbell Ferguson, sixty, general manager of the Great-West Life Assurance Company of Canada, died here today after an illness of several months.

Mr. Ferguson, son of Senator Ferguson of Marshfield, P.E.I., was a Fellow of the Actuarial Society and Associate of the Institute of Actuaries. He was active in business circles here since 1907.

STRUCK BY STREET CAR

VANCOUVER, May 20 (C).—Mrs. Leslie Eaton, seventy-two, suffered severe head injuries today when struck by a street car at the intersection of Main Street and Fifteenth Avenue. Hospital attaches said her condition was "only fair."

DAVID SPENCER LIMITED

BARGAIN HIGHWAY AND ARCADE BUILDING ANNEX

HOLIDAY SPECIALS TODAY

Silk Crepes
A wide choice of floral patterns in the darker shades—navy, black and brown. Short and long sleeves. Interestingly smart necklines. Priced at $3.98

Crepes and Satins
Dark and light shades—plain and puffed sleeves—many different neck designs $2.98

Swagger Suits
Fancy tweeds, smartly tailored in the spirit of today. Just right for Summer at the Coast. Sizes 14 to 20 ..... $9.95

Broadcloth Smocks
Coat styles in blues and greens, with one patch pocket. Charmingly artistic and modern $1.00

GIRLS' AND WOMEN'S SLACKS
Sturdy navy-blue drill. Side-button fastened.
Sizes 6 to 12 years $1.39
Sizes 14 to 20 years $1.59

ALL-WOOL BATHING SUITS
A great range of styles and colors. You are sure to find just the bathing suit you want $1.95

CHILDREN'S WHITE FELT HATS
Latest shapes and styles. All head sizes $1.49

PULL-OVER SWEATERS
All-wool in Summer weights. Short and long sleeves. A very pleasing style variety. Sizes 14 to 40 ..... $1.00

PANTIES
Open mesh, elastic top. Shades of peach and tea rose. Small, medium and large 39c

OVER-SIZE RAYON VESTS
In white and in delicate shades of peach, pink and Nile 69c

Men's Holiday Wear

TWEED SUITS—Single-breasted style. Plain shades and neat checks and stripes. Browns and greys. Art silk lined. Sizes 36 to 46 ..... $13.95

FLANNEL PANTS—Young men's and conservative styles. Light and medium grey shades. Sizes 30 to 44 ..... $2.95

CAPS—Donegal and fancy tweeds. Art silk lined. Sizes 6¾ to 7⅛ 95c

BROADCLOTH SHIRTS—With collar attached or with two separate collars. Plain shades and fancy patterns. Sizes 14½ to 17½ $1.00

CHAMBRAY SHIRTS—Collar attached and two pockets. Shades of blue and tan. Sizes 14½ to 17 ..... $1.50

WOOL SWIM TRUNKS—Plain shades of blue, brown, maroon and black. All sizes $1.25

BATHROOM SPECIALS
In Our Hardware Department

BATH SPRAYS
Just the thing for a home shampoo—to say nothing of the morning shower. And the price is only
58c

SPONGE RUBBER BATH MATS
Easily kept clean. They wash like toweling. Specially priced at
59c

BATH MATS
for inside the bath save many a nasty tumble. They are a great boon to elderly people.
$1.15

Outstanding Values in Holiday Shoes
For Men, Women and Children

WOMEN'S SPORT OXFORDS—With cork and rubber soles. They are light, cool, flexible and very smart for Summer outings. All-white, blue and white, red and white, brown and white. Only $1.35

CAMPER OXFORDS—Of white elk, for women and girls. Oxfords with crepe rubber soles and leather insoles.
Women's sizes, a pair $1.95
Girls' sizes ..... $1.45 and $1.25

Shown Also in Smoke, Elk and Two-Tone Brown

WOMEN'S MULTI-COLORED OPEN SANDALS—With Cuban heels. Priced at, a pair $1.95

WOMEN'S AND GIRLS' ALL-WHITE TIES AND SANDALS—With Cuban or low heels. Linen or leather. Pair, $1.95

A WIDE RANGE OF WOMEN'S WHITE SHOES—The smartest styles and best values obtainable—without question . . . Pumps, Ties, Gores, Sandals, Oxfords. Styles for all Summer occasions. A pair $2.95

WOMEN'S TENNIS SHOES—"Fleet-Foot." Laced to the toe. White or black.
Women's, a pair ..... 95¢
Girls, sizes, 11 to 2, a pair ..... 85¢

CHILDREN'S LEATHER SANDALS—Tan, white or smoked elk. Crepe rubber soles and leather insoles.
Sizes 11 to 2, a pair $1.25
Sizes 8 to 10½, a pair $1.10
Sizes 5 to 7½, a pair ..... 95¢

CHILDREN'S "FLEET-FOOT" OXFORD RUNNING SHOES—Sizes 11 to 2. A pair ..... 75¢

SISMAN SCAMPERS—The Summer Shoes with insulating, cork innersole. Black or brown.
Men's, a pair $2.65
Boys', a pair ..... $2.35 and $1.95

MEN'S SUMMER WHITE OXFORDS—White Buck Brogues and Perforated Oxfords, a pair $3.95

MEN'S BROGUE OXFORDS—Black and white, brown and white and all-white leather. A pair $2.95

—Bargain Highway

"I'LL TAKE MOBILOIL!"

That's what motorists are saying in all languages in all parts of the world. They prefer Mobiloil because it's decidedly economical. It cuts down oil consumption—as much as 25%, many motorists report. It's cleaner, and keeps your engine cleaner, because carbon-forming impurities have been completely washed away by the Clearosol refining process.

Your car needs summer oil now. Get the oil that's specially made for today's fine motors—the oil you can trust to do a thorough lubrication job. Get Summer Mobiloil.

GARGOYLE INDUSTRIAL LUBRICANTS used widely throughout all branches of industry, are manufactured by the makers of Mobiloil.

Change to Summer
MOBILOIL
AT IMPERIAL OIL DEALERS IMPERIAL DEALER EVERYWHERE IN CANADA

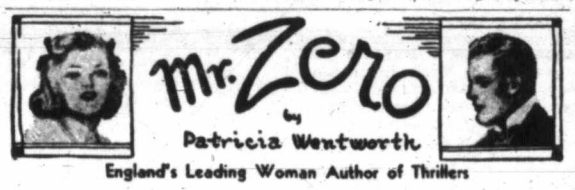

CHAPTER XXXII

Gay tried to think whether anyone would believe Sylvia's story. She didn't see how they could. She tried to think whether she could believe it herself.

The door opened and Algy Somers came into the room.

She said, "Sylvia, will you say that all over again—to Algy? Algy's got to help us. You've got to tell him."

Sylvia turned lovely plaintive eyes on Algy and said it all over again.

Algy brought a chair over to the couch and sat down quite close to them.

"Who is Mr. Zero, Lady Colesborough?" he asked.

Sylvia looked helpless.

"That's what he called himself when he talked to me on the telephone."

Algy said "Yes?" in an encouraging voice, and, when that did not produce anything, "Don't you know his real name?"

"Oh, no," said Sylvia.

"You were meeting him to give him some letters. Will you tell me why?"

"He wanted them," said Sylvia with a sob. "He said they were his. He said he'd tell Francis—about the other things——" Her voice broke.

"He was blackmailing you?"

Two large tears rolled down Sylvia's cheeks.

"Yes, he was. And Gay said not to meet him, and I wish I hadn't now, but I didn't want him to tell Francis about the paper."

Algy said "Help!" to himself. He had awful visions of the sort of witness that Sylvia was going to make, he had awful visions of what she might be going to say.

He asked, "What paper?" and with a complete sense of unreality heard Sylvia say, "The one I took when I was staying with the Wessex-Gardners. I can't ever remember the man's name."

It was Gay who said "Lushington," and it was Gay who saw the white line come on either side of Algy's mouth.

Algy said very quietly, "You took a paper from Mr. Lushington's room at Wellings a week ago?"

"He made me," said Sylvia. "He said he'd give me two hundred pounds. And I'd lost it at cards, and Francis would have been so angry."

Algy said, "He being Mr. Zero?"

Sylvia nodded.

"So I had to get the letters when he told me to."

Algy said, "I see."

He got up and walked up and down the room. The window was open. Francis Colesborough had gone out that way. There was a drawer pulled out on one side of the writing-table, pulled out in a hurry and left. He stood looking down at it without touching anything. He wondered what had been taken from it in that last hurry, and saw some cartridges lying there and thought, "It was his own pistol. He snatched it up and went out." There was a sheet of paper on the blotting-pad, a letter just begun.

Algy bent down and read it as it lay a little crookedly on the pale yellow blotting-paper.

There was no beginning. That halted him because there was something strange in a letter which discarded all the usual forms. The strangeness sounded a warning bell. The check was momentary, yet in that moment he had braced himself against what might come. Without any change of expression he read:

"You disturb yourself unnecessarily. Neither Zero nor the agent is under the least suspicion. This rests in quite another quarter. M.L. has decided——"

The writing broke off there.

Algy Somers went back to the butler's pantry and rang up Montagu Lushington, and while he was on the telephone the police arrived.

Colonel Anstruther, in charge of police, leaned back in his chair and frowned at Inspector Boyce. He had been a chief constable for ten years without ever coming to closer quarters with a cause celebre than the pages of his daily newspaper. He now found himself threatened with a sensational publicity from which no man in the British Isles was more averse. He had an exact and orderly mind, and disapproved of crimes which could not be immediately docketed and pigeon-holed.

He drummed on the arm of his chair and said, "The Home Office is sending a man down. You'll have to take instructions from him as to the political issues involved. He will be present when the safe is opened, and so will Sir Francis Colesborough's lawyer."

(To Be Continued)

PIMPLES
And other skin blemishes result from impurities in the blood. To restore beauty to the skin, regularity of the liver, kidneys and bowels must be ensured by using the time-tested, dependable medicine,
DR. CHASE'S
Kidney-Liver Pills

612-16 Fort St. **KIRKHAM'S** PHONES Groceries - G 8131 Meats - - G 8135 Fruit - - G 8031

Daily Delivery Reliable Foods — Esquimalt, View Royal, Colquitz, Royal Oak, Cedar Hill and Inside Points. Fair Prices — Honest Weights and Descriptions

PRICES GOOD FRIDAY, SATURDAY, MONDAY

SERVICE AND DELIVERY		CASH AND CARRY	
FIRST-GRADE RECEPTION BUTTER, 3 lbs.	97¢	First-Grade Meadow Dew Butter—3 lbs.	94¢
Mild Cheese, per lb.	20¢	Medium Cheese, per lb.	27¢
Tender Picnic Hams, about 6 lbs., per lb.	21¢	Strong Cheese, per lb.	32¢
Sliced Side Bacon, no rind, lb.	39¢	Headcheese, fine for picnics, lb.	10¢
Fresh Made Mayonnaise, per lb.	28¢	Breasts Lamb, per lb.	10¢
Rolled Ham, our own cure and cooking, per lb.	48¢	Breasts Lamb, 1938 Spring, lb.	14¢
Roasted Spring Chickens, each	65¢	Frying Chickens, each	50¢ up
Two for	$1.25	Pigs' Heads, whole or half, while they last, per lb.	7¢
Heavy Fowl, per lb.	28¢	Lamb Chops, per lb.	27¢
Light Fowl, per lb.	25¢	Veal Chops, per lb.	28¢
GENUINE 1938 SPRING LAMB—		Pork Chops, per lb.	29¢
Legs, per lb.	38¢	Pork Shoulders, per lb.	17¢
Loins, per lb.	28¢	Pork Sausage, small, per lb.	23¢
Shoulders, per lb.	25¢	Rumps Veal, per lb.	25¢
Lamb Legs, per lb.	30¢	B.C. Sugar, 20 lbs.	$1.28
Lamb Shoulders, per lb.	19¢	Grade A Large Eggs, per doz.	28¢
Boneless Rolled Veal Shoulders, lb.	20¢	Ginger Snaps, small, 2 lbs.	23¢
Boneless Rolled Veal, Legs and Loins, per lb.	25¢	Pineapple, 3 tins	29¢
Rump Roasts Beef, per lb.	22¢	Australian New Season Peaches or Apricots, per tin	14¢
Sirloin Tip Roast Beef, per lb.	25¢	Campbell's Soups, 3 tins	29¢
Boneless Oven Roasts Beef, lb.	20¢	Chicken and Rice, Chicken and Noodle, Chicken Gumbo, 2 tins	23¢
Boneless Pot Roasts Beef, lb.	15¢		

FRESH-CAUGHT WHITE SPRING SALMON, lb. 15c

For Fire and Automobile Insurance, Rentals and Real Estate Consult

ELSIE B. RICHARDS

Suite 7, Metropolitan Building, Opposite Postoffice
PHONE EMPIRE 7722

AROUND the DIAL

TODAY

11:15 a.m. — The King's Plate, oldest horse race classic on the American continent, will be described in a special broadcast from Woodbine Race Track, Toronto. Clem McCarthy, Tommy Munns and Red Foster will give word descriptions of the race. CBR, KJR, KGO.

2:00 p.m. — A description of the trial runs for the 500-mile Memorial Day auto races at the Indianapolis Speedway will be given. KJR.

2:30 p.m. — Bob Bowman, internationally known sports commentator, and Sydney Nesbitt, noted Canadian aviator, will describe to listeners a trout fishing expedition at Echo Lake, thirty miles north of Ottawa. CBR.

4:30 p.m.—One of the most unique and difficult production setups used in radio drama, will be employed during the presentation of "The Comeback," an original microphone play by Aubrey Wisberg. James Meighan, well-known actor, will head the cast. KJR, KGO.

6:00 p.m.—Featured guest of "Your Hit Parade" will be Michael Bartlett, singing star of the Broadway musical, "Three Waltzes." The latest hits will be provided by Mark Warnow and his dance band. KIRO, KVI, KSL.

6:00 p.m.—Works by four of his distinguished fellow-countrymen have been arranged by Sir Adrian Boult for his second broadcast as guest conductor of the N.B.C. Symphony Orchestra. CBR, KJR, KGO.

8:00 p.m.—A tango played on a harp and a Viennese waltz converted into song for a male quartette are two unusual features which will highlight Walter Kelsey's Design for Music. KOMO, KPO.

TOMORROW

10:00 a.m.—The 125th anniversary of Richard Wagner's birth will be commemorated with a special broadcast from the composer's home, Haus Wahnfried, Bayreuth, Germany. KOMO, KPO.

11:00 a.m. — The second Sunday broadcast in the third Summer of "Everybody's Music," the symphony hour directed by Howard Barlow over Columbia network, falls on the 125th anniversary of Richard Wagner's birth. Barlow will conduct a programme based on the works of Wagner. KIRO, KVI, KSL.

1:00 p.m.—The Grand Piano Festival of Indianapolis, one of the greatest massed concerts of its kind, will be broadcast from the Butler University Field House at this time. KIRO, KVI, KNX.

3:30 p.m.—Margo, Mexican dancer and actress, and Francis Lederer, Hollywood actor, will be Feg Murray's guests during this broadcast. KJR, KGO.

5:00 p.m.—Guests of the Sunday Evening Hour will be two child prodigies in the persons of Patricia Travers, nine-year-old violinist, and Julius Katchen, eleven-year-old pianist. KIRO, KVI, KNX.

6:00 p.m.—The Carnival broadcast at this time will bring to the microphone Beryl Carew, young soprano, who will sing "I Fall In Love With You Every Day," and Bob Stevens, romantic tenor, who will feature an old favorite, "Can't You Hear Me Callin' Caroline?" KOMO, KPO.

6:30 p.m.—Tyrone Power will play opposite Gail Patrick in the acted version of "See You Sunday." KOMO, KPO.

9:00 p.m.—Hal Burdick will dramatize a murder mystery and other startling events during the "Night Editor" broadcast. KOMO, KPO.

Saturday's Programme

(The following programmes are compiled by the various broadcasting companies and are subject to change.)

CFCT, Victoria, B.C., (1450 Keys.)

7:45 a.m.—Wake Up and Sing.
8:00 a.m.—Morning Salute.
8:15 a.m.—Breakfast News.
8:30 a.m.—Musical Chronometer.
9:00 a.m.—Notes and News.
9:30 a.m.—Financial Flashes.
9:45 a.m.—The Mikado.
10:00 a.m.—Morning Monitor.
10:15 a.m.—Jack Little's Orchestra.
10:30 a.m.—Art Farey.
11:00 a.m.—Star Parade.
12:00 noon—Concert Hour.
12:25 p.m.—Atlas Hollywood News.
12:30 p.m.—Noonhour News.
2:45 p.m.—Afternoon Musicale.
1:25 p.m.—World Bookman.
1:30 p.m.—Friendly Hour.
4:45 p.m.—Dance Music.
5:00 p.m.—Evening Monitor.
5:15 p.m.—Art Fairey.
5:30 p.m.—Birthday Party.
6:15 p.m.—Cavalcade of Sport.
7:00 p.m.—Music Lovers' Corner.
7:30 p.m.—Supper Dance.
8:00 p.m.—Saturday Symphony.
9:00 p.m.—News.
9:30 p.m.—The Haymakers.
11:00 p.m.—Art Fairey.
12:00 m.n.—Midnight DX Frolic.

CJOR, Vancouver (600 Keys.)

8:00 a.m.—News.
8:30 a.m.—For Shut-Ins.
8:45 a.m.—Ranch Boys.
10:00 a.m.—Stocks and News.
10:15 a.m.—Good Mornins, Neighbor
11:00 a.m.—Pelican Club, for Kiddies.
12:00 noon—Wilf Wylie, piano.
12:30 p.m.—News Flashes.
12:45 p.m.—Musical Workshop.
2:00 p.m.—Symphony Hour.
4:15 p.m.—Church in the Wildwood
5:00 p.m.—Children's Programme.
6:00 p.m.—Concert Hall.
6:30 p.m.—Skipper Scans the News.
7:00 p.m.—Carlton Clay.
7:30 p.m.—Radio Rascals, music.
7:45 p.m.—Wally Peters, guitar.
8:00 p.m.—News Flashes.
8:15 p.m.—Barry and Beth.
8:45 p.m.—Pact and Fancy.
9:00 p.m.—Frank Dewest, organ.
9:30 p.m.—Hollywood Gossip.
9:45 p.m.—Ronnie Matthews.
10:00 p.m.—Teller of Curious Tales.
10:15 p.m.—Ronnie Matthews.
10:30 p.m.—Monitor, Transradio News.
10:45 p.m.—Tartan Mountaineers.
11:30 p.m.—Dance Interlude.

CBR, Vancouver (1,100 Keys.)

7:00 a.m.—See C.B.C. Network, except:
7:45 a.m.—News Flashes.
8:15 a.m.—Eriers and Matthews.
9:00 a.m.—Concert Miniature.

C.B.C. NETWORK

7:00 a.m.—Cincinnati Conservatory of Music.
8:00 a.m.—Ernest Colton, songs.
8:15 a.m.—To be announced.
8:30 a.m.—Rex Battle's Orchestra.
9:00 a.m.—Concert Miniatures.
9:30 a.m.—MacDowell Choral.
10:00 a.m.—London Calling.
11:15 a.m.—King's Plate, horse race.
12:00 noon—Scrub Oak Hollow.
12:15 p.m.—Concert Trio.
12:30 p.m.—Sport Scores and Closing Stocks
12:45 p.m.—Jean and Alice Rowe, vocal.
1:00 p.m.—To be announced.
2:00 p.m.—El Chico Spanish Revue.
2:30 p.m.—Evening Rise, trout fishing actuality.
3:00 p.m.—Cetic Ceilidh.
3:30 p.m.—The Decibels.
3:45 p.m.—To be announced.
4:00 p.m.—Studies in Contrast.
4:30 p.m.—"Bands Across the Sea."
5:00 p.m.—Concert in Rhythm.
5:15 p.m.—Canadian Literature.
5:30 p.m.—Let's All Go to the Music Hall.
6:00 p.m.—Symphony Orchestra.
7:30 p.m.—News. Weather. Programme Resume.
7:45 p.m.—Horace Heidt and His Orchestra.
8:30 p.m.—Old Time Frolic, fiddlers.
9:00 p.m.—On Parade, military music.
9:30 p.m.—Did You Hear?, commentary.
9:45 p.m.—Weather and News.
10:00 p.m.—Stan. Patton's Orchestra.

N.B.C.-KPO RED NETWORK
KHQ-KGW-KFI-KPO-KOMO

8:00 a.m.—Abram Chasin's Music Series.
8:30 a.m.—Rex Battle's Orchestra.
9:00 a.m.—Music Styled for You.
9:30 a.m.—Your Host Is Buffalo.
10:00 a.m.—Music for Everybody.
10:30 a.m.—A Capella Choir.
10:45 a.m.—Campus Capers.
11:00 a.m.—Golden Melodies.
11:30 a.m.—Swingology.
12:00 noon—Calling All Stamp Collectors.
12:15 p.m.—Men of the West, quartette.
12:30 p.m.—Dol Brissett and His Orch.
1:00 p.m.—Top Hatters, orchestra.
1:15 p.m.—MacGregor Arctic Expedition.
1:30 p.m.—Orchestra and Vocalists.
2:00 p.m.—El Chico Spanish Revue.
2:25 p.m.—Press-Radio News.
2:30 p.m.—Paul Carson, organist.
2:45 p.m.—Religion in the News.
3:00 p.m.—Kaltenmeyer's Kindergarten.
3:30 p.m.—Angler and Hunter.
3:45 p.m.—Barry McKinley, songs.
4:00 p.m.—To be announced.
4:30 p.m.—Enrique Madriguera's Orch.
5:00 p.m.—N.B.C. Symphony Orchestra.
6:30 p.m.—Family Party, music, quartette.
7:00 p.m.—National Barn Dance.
8:00 p.m.—Kelsey's Design for Music.
8:30 p.m.—Blue Barron's Orchestra.
9:00 p.m.—Voice of Hawaii.
9:30 p.m.—Sammy Watkin's Orchestra.
10:00 p.m.—Joseph Sudy's Orchestra.
10:30 p.m.—Hal Drieske's Orchestra.
11:00 p.m.—Harry Owens' Orchestra.
11:30 p.m.—Archie Loveland's Orchestra.

N.B.C.-KGO BLUE NETWORK
KGO-KJR-KEX-KECA-KGA

8:00 a.m.—Call to Youth, guest speaker.
8:15 a.m.—Carol Weymann, m.-soprano.
8:30 a.m.—National Farm and Home Hour.
9:45 a.m.—Lani McIntire's Orchestra.
10:00 a.m.—Jean Ellington, songs.
10:15 a.m.—The Kidoodlers.
10:30 a.m.—Bill Krenz and His Orchestra.
11:00 a.m.—Slavonic Serenade.
11:15 a.m.—King's Plate, horse race.
12:30 p.m.—Club Matinee, variety.
1:00 p.m.—Rakov's Orchestra.
1:30 p.m.—Concordia College Glee Club.
2:00 p.m.—Trio Time.
2:15 p.m.—Indianapolis Speedway Trials.
2:30 p.m.—Rakov's Orchestra.
4:00 p.m.—Melody Serenade.
4:30 p.m.—"The Comeback."
5:00 p.m.—Safety First.
5:15 p.m.—The Three Pals, vocal.
5:30 p.m.—Stars of Tomorrow.
6:00 p.m.—NBC Symphony Orchestra.
7:30 p.m.—Horace Heidt and His Brigadiers.
8:30 p.m.—Herbie Kay's Orchestra.
8:45 p.m.—Pacific Coast League Baseball (KGO).
9:00 p.m.—Gray Gordon's Orchestra.
9:30 p.m.—Carl Ravazza's Orchestra.
10:00 p.m.—Bob Saunder's Orchestra.
10:30 p.m.—Frank Trombar's Orchestra.
11:00 p.m.—Paul Carson, organist.
11:30 p.m.—Last Minute News (KGO).

COLUMBIA NETWORK
KVI-KIRO-KFPY-KOIN-KNX-KSL

8:15 a.m.—Romany Trail.
8:30 a.m.—Enoch Light and Orchestra.
9:00 a.m.—Golden Memories, Philadelphia
9:30 a.m.—Buffalo Presents.
10:00 a.m.—Ilion A Capella Choir.
10:30 a.m.—Motor City Melodies.
11:00 a.m.—Merrymakers.
11:30 a.m.—Gertrude Lutzi and John Sturgess, songs.
12:00 noon—Charles Paul at the Organ.
12:15 p.m.—To be announced.
12:45 p.m.—Four Clubmen.
1:00 p.m.—To be announced.

Continued on Page 17, Column 7

VISITOR FILLS HONORARY ROLE

Thomas Miller, Tacoma, Installs Officers of Royal Arcanum Local Council

Officers of Majestic Council 1513, Royal Arcanum were installed in office recently at the regular meeting which was held in the Elks' Hall. Thomas Miller, Tacoma, deputy grand regent for British Columbia and Washington, installed the following as officers:

Regent, Douglas Flintoff; vice-regent, W. B. Murgatroyd; orator, R. B. Crombie; chaplain, S. L. Hoe; guide, E. A. Estlin; warden, F. W. Watkins; sentry, H. J. Maddaford; collector, J. J. Stewart; secretary, D. W. Spence; treasurer, K. T. Hughes; trustees, E. S. Blair, Capt. A. Fraser and G. H. Brake.

Following the meeting, the installation banquet was held. Past regent G. A. Stevens gave a good report on the work of the Council during the past year. The toast to the order was made by D. R. Park and the response was given by Grand Regent C. W. Stocker. Mr. Miller's seech was very enlightening as to the program for the ensuing year. He also spoke very highly of Majestic Council in having recently won the degree team contest for the councils in the jurisdiction.

James McGrath, Harry Warburton and Douglas Park assisted in the entertainment and as a finale a play was given by the "Majestic Players" portraying "The Shooting of Dan McGrew."

Columbia W.A. Hears Reports

The monthly board meeting of Columbia W.A. was held in St. Paul's Parish Hall yesterday, Mrs. D. M. Duncan presiding. A Bible reading was given by Mrs. Silburn. Mrs. Elliott and Mrs. Heber Cooke were welcomed as new members of the executive. The Dorcas secretary reported another shipment of bandages sent to China.

NEW STUDY BOOK

The educational secretary said the new study book was now on hand and slides illustrating this would be shown in the Fall. The social service secretary said that Sunshine Camp will be opened again again this year.

The girls and junior secretaries reported having visited out-of-town branches. A rally of Up-Island junior branches will be held in June. The Columbia Coast Mission secretary reported sending reading matter to the John Antle and appealed for more magazines.

Deaconess Robinson also appealed for children's books to be distributed during the Summer vacation in connection with Sunday school by post.

A roll call of the branches was called, after which members adjourned to St. Paul's Church, where Rev. Arthur Bischlager took the mid-day service.

AFTERNOON SESSION

At the afternoon session a report of the annual meeting of the Local Council of Women was given by Mrs. Harper.

A discussion on "Prayer in Our Modern Daily Life" was led by the president.

Mrs. McDonald, of St. Paul's, was made a life member. The next meeting of the board will be held at Metchosin. Mrs. MacKenzie moved a hearty vote of thanks to St. Paul's for their hospitality.

Saanich Liberal Association Has Old-Time Dance

A jolly old-time dance was held last night in the A.O.F. Hall by the Saanich Liberal Association, which a large gathering attended. The grand march took place at 10 o'clock and was followed by the supper waltz. A sit-down [illegible] was served in the lower dining-room, which was gaily arranged with Summer flowers. Dancing was enjoyed until 1 o'clock.

The arrangements were under the chairmanship of Mr. Harold Mayar, assisted by Messrs. Leo Durman, O. Regan and Tom Jarvis. The refreshments and decorations were under the convenership of Mrs. Harold Mayar, who was assisted by Mesdames E. Bell, Tom Alexander, Templett and J. Hourigan.

After Pneumonia Couldn't Get Strong

After many severe illnesses the patient is often left in an extremely weak and exhausted condition.

To all those convalescents needing a tonic to strengthen and build up their weakened system we would recommend Milburn's Health and Nerve Pills to assist them to recover the full enjoyment of robust health. They help to tone up the nervous system and bring back bodily strength and vigor.

Buy a box and be convinced.

Mrs. George Clark, Wallace, N.S., writes:—"Some time ago I had a severe attack of pneumonia. I never seemed to get my strength back, and was always in a weak, nervous condition until a friend advised me to take Milburn's Health and Nerve Pills.

After I had taken two boxes I felt as well as ever, so I will recommend them to any one who is suffering as I did, for I could not have taken any medicine that would have done me so much good."

Put up by The T. Milburn Co., Ltd.

City and District

To Attend Conference—Adam Bell, deputy minister of labor, left for Ottawa this week to attend a Federal conference on labor offices. He will be away for a few weeks.

Groceries Stolen—T. P. McConnell informed police yesterday that a quantity of groceries and a sickle had been stolen from a dwelling at 702 Princess Avenue.

Two Fined—Two motorists who pleaded guilty to charges of parking over the hour limit were each fined $2.50 in the city police court yesterday. A third was remanded until May 21 on the same charge.

Beach Fire—A beach fire off Cook Street and Dallas Road kept the city fire department busy for more than an hour last night, before they extinguished it. The call was received at 10:30 p.m.

Machinery Stolen—G. H. Gray, 1035 Belmont Avenue, informed police yesterday that an air compresser and tank, valued at $100, had been stolen from premises at 522 David Street. Detective William Stark investigated.

Man Found Dead—While no details were available, Provincial Police reported yesterday the finding of the body of J. Lehosky, near Richfield. Investigation was proceeding, on reports from Barkerville, of the finding of the remains.

Windows Scratched — Constable Arthur Rudge discovered at 10:15 o'clock yesterday morning that a large number of windows on the south side of Johnson Street, west of Government Street, had been scratched with a glass cutter. The name "Kinsmith" was also scratched on a window at 566 Johnson Street.

Prince Rupert Rate—The Provincial Government approved of the 1938 tax rate for the commissioned area of Prince Rupert yesterday, with a levy of 50 mills on all land and on one-quarter the value of improvements, designed to raise $142,-734. The general rate is 10.4 mills; schools, 17.6, and debt, 22 mills.

Medal for Service — During the week, at a pleasant little ceremony, Charles Allen, of Saanich, was presented with the long service medal given by King George to uniformed civil servants. The presentation was made by Postmaster G. H. Gardiner. Mr. Allen had over twenty-five years of service to his credit.

Agreement Renewed—The Provincial Government signed the customary annual agreement on employment bureaus with the Dominion yesterday, stating that the conditions of the pact were without change. Under the agreement, the Province receives some financial assistance from the Dominion in the operation of employment offices without charge to the public.

Approve Nomination—The board of directors, Y.M.C.A., has approved the nomination of Judge R. S. Hosking, of the Toronto Family Court, as national general secretary of the Y.M.C.A. for Canada. A telegram asking for the approval of the local board was received recently. Judge Hosking is a noted public public speaker and authority on boys' work.

Traffic Infractions—Fines totaling $20 were paid by motorists in the Saanich police court on Thursday afternoon who were convicted of traffic infractions. One driver was convicted of failing to have a driver's licence and fined $5. Another motorist paid $5 for failing to stop at a stop sign, and a third defendant was fined $10 for operating a car without the current year's licence plates.

Are Remanded—F. R. Moore and F. W. Moore, charged with erecting a gasoline pump on or about May 5, contrary to the Fire Marshal Act, were remanded until May 26, when the case was called before Magistrate Henry C. Hall in the city police court Thursday. F. R. Moore, who appeared in answer to the charge, explained that his brother, F. W. Moore, had been called out of the city.

Appointments Made—Two stipendiary magistrates were appointed for Kootenay by provincial order yesterday, being Joseph Speakman, Castlegar, and Henry Jones, Salmo. W. G. McGuire, a clerk in the Government agency at Salmon Arm, was named deputy registrar of the voters' list. William Blane, acting engineer for Cranbrook and other water districts, was confirmed in that position.

By-Laws Approved—A shops regulation by-law for Lillooet; and water rate by-laws for Port Alberni and the District of Glenmore, were approved by the Provincial Government yesterday. The Glenmore measure provides for a reduction on water used in the district. The Port Alberni by-law is the regular water rate measure recently advertised in that area. A Federal wharf site was reserved at Fanny Bay, containing one acre of foreshore.

Success at University—The many friends of J. M. (Mac) Lynch, son of E. A. Lynch, high school teacher at Penticton, will be pleased to learn of his splendid success at Queen's University at Kingston, Ont. In his first year he won two scholarships of $100 and $50. He secured ten first class standings and stood second in his class in civil engineering. He is taking this course as part of his training in connection with the Air Force at Trenton, Ont.

False Alarms—Every effort is being made to trace offenders who have been giving false alarms to the Oak Bay Fire Department at various hours during the day and night, Chief E. Golder Clayards stated yesterday. Of twenty-five alarms received at the fire hall since the department commenced operations a month ago, all but four have been false, and although the alarms have given the brigade good training, the practice is of such a serious nature that a careful search for the offenders is being made.

Win Debating Shield — For the fourth successive year, the Oak Bay High School debating team, comprising Douglas Sutcliffe and Roger Carter, won the Modern History Club Shield for debating supremacy among Greater Victoria high schools, when they defeated the Victoria High School team, consisting of Brenda Smith and Keith Ralston, in a debate held in the Oak Bay High School on Thursday afternoon. The winners took the negative side on the subject "That the Canadian Pacific Railway and Canadian National Railway should amalgamate under Government control." Rev. Dr. W. J. Sipprell, Professor E. S. Farr and A. Bailey were the judges.

Rally Planned By Federated P.-T. A. in June

The Provincial Federation of the Parent-Teacher Associations will hold a rally in Victoria on Friday, June 3, at 8 p.m. in the city school board office, City Hall. Dr. George Black, professor at the University of British Columbia, will pay a special visit here at that time to outline the highlights of the Federation. School Trustee P. E. George will be chairman.

Invitations are being issued to all Parent-Teacher Associations in both the city and outlying districts. It is hoped as a result of the rally that a district council will be formed to include all Parent-Teacher Associations on South Vancouver Island as far as the Malahat district.

Mrs. G. Ingledew, Victoria, and a member of the provincial executive of the P.-T.A. Federation is arranging the rally, assisted by Mr. George.

I.O.D.E. Activities

Sir M. B. Begbie Chapter

The Sir Matthew Baillie Begbie Shapter met at headquarters yesterday afternoon when a donation of $2.50 was voted to isolated families and $1 for the League of Nations Society. Mrs. Peter Cunningham, regent, presided during the business meeting. Members desiring to attend the luncheon at the Oakbay Beach Hotel at 12 noon on June 3 were asked to telephone Miss King at E 5318. Members were reminded of the church service to be held tomorrow at Metropolitan United Church and of the Empire Day celebrations Monday at Parliament Square, which will be followed by a luncheon at the Hudson's Bay Company at 12 noon. It was announced that the headquarters for the tag day would be situated in the vacant store next to the Safeway Store on Fort Street. Mrs. Howard Leggatt was welcomed as a member and four new members were proposed.

Announcements

One of the Greatest Handicaps to a woman in her business or social life is that most distressing of disfigurements — superfluous hair—because it inevitably creates a feeling of inferiority; it detracts from her self-confidence, per poise; it is a cloud shadowing her whole life. Happily there is a cure—absolute and positive—endorsed by the medical profession all over the world. Call for booklet, Miss Hanman, 503 Sayward Building, Victoria, B.C. Phone G 7642.

Artificial Eyes—G. Danz, expert eye maker, will be at the offices of Gordon Shaw, optometrist, 105 Woolworth Building, Monday, May 23. A few appointments are available. Phone E 9452.

The Chalet, Deep Cove. Chicken dinners. Devonshire cream teas.

The Daily Cross-Word Puzzle

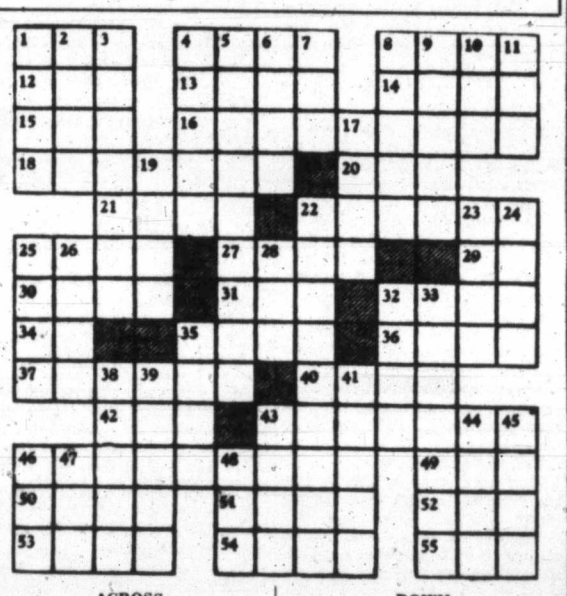

ACROSS

1. Hobby.
4. Tax.
8. Chinese weight.
12. West Indian magic.
13. Leading character.
14. Monster.
15. Pin.
16. Spectators.
18. Grooved.
20. To write.
21. Heraldry: grafted.
22. Group of five.
25. Jardiniere.
27. Shower.
29. Japanese measure.
30. Otherwise.
31. Ailing.
32. So be it!
34. Note of scale.
35. Indigo plant.
36. Tidy.
37. Making into bundle.
40. Things done.
42. Compass point.
43. In contact with.
46. Smashed to fragments.
49. Man's name.
50. Raised.
51. Italian coins.
52. Turf.
53. Pitcher.
54. Rapid.
55. Mound.

DOWN

1. Dandies.
2. To aid.
3. To deviate.
4. Young pig (variant).
5. Converging.
6. Heraldic bearing.
7. Also.
8. Keepsake.
9. Factor.
10. To mistake.
11. French plural article.
17. Frank.
19. Arrow poison.
22. Looters.
23. Space.
24. Efficacy.
25. Word of action.
26. Appellation of Athena.
28. Moslem name.
32. One opposed.
33. Most miserly.
35. Dillseed.
38. Depart.
39. To bury.
41. Military student.
43. Solo.
44. Plum-like fruit.
45. Ocean movement.
46. Pronoun.
47. In what way.
48. Fairy.

ANSWER TO YESTERDAY'S PUZZLE

USED PIANOS
Every One Carrying a Five-Year Guarantee
Fletcher Bros. (Victoria) Ltd.
1130 Douglas St. Phone G 7148

BEDROOM SUITES
Four-Piece Walnut-Finished Suites. Full Size Bed, Chiffonier, Vanity and Bench $57.50
Four-Piece Walnut Veneer Suites from $75.00
Easy Terms — No Interest Charges
CHAMPION'S, LTD.
717 FORT STREET

WOOD and COAL
BULK SAWDUST, per unit $3.00
60 Sacks $4.50
J. E PAINTER & SONS
617 CORMORANT ST. PHONE G 3541

Rupture Troubles Ended
Thousands healed by our advanced method. No leg straps, no elastic, no plasters. No pressure on hips or spine. Plexo pad. Different from all others. Endorsed by doctors, mechanics, clerks, everywhere. Very light, INEXPENSIVE, GUARANTEED. Write for information and trial offer.
SMITH MANUFACTURING COMPANY
Established 1895 Dept. 63 Preston, Ont.

THE NEW KITCHENETTE FRIGIDAIRE
With the New Silent Meter Miser. Only 3 Moving Parts
"When the parts aren't there—they just can't wear" Only $119.00
Special for Friday and Saturday
BROWN BETTY DRY-DUSTING MOPS— Removable swap. Each 80c
This Item Specially Priced for Friday and Saturday Only
McLennan, McFeely & Prior, Limited
1400 Government Street G 1111

Gray Line Buses
FOR CHARTER
KEEP THE CROWD TOGETHER
PARTIES - PICNICS - SPECIAL TRIPS
756 Yates Street Phone G 4151

FOR RENT
Completely furnished, with appointments of excellent taste, and newly redecorated, a waterfront home, exclusively situated, comprises six bedrooms and three baths on upper floor, entrance hall and large living-room, den and dining-room adjoining and also servants' quarters.
For Inspection Call
Victoria Homes & Gardens Limited
Phone E 6631 1314 Broad Street

HAPPY MEN AT PORT ANGELES

Crew of Fishing Boat Ivanhoe Busy Repairing Disabled Engine

PORT ANGELES, Wash., May 20 (AP)—Her captain and crew of seven, happy at reaching safety after drifting perilously in stormy weather off the West Coast of Vancouver Island more than five days, the disabled halibut vessel Ivanhoe, of Ketchikan, was towed into Port Angeles Harbor today by the coast guard cutter Redwing.

Crew members were repairing the craft's Diesel engine this morning at the coast guard dock here, hoping to be able to shove off for Seattle some time today with their cargo of 7,000 pounds of halibut, caught before the Ivanhoe was disabled last Saturday.

Captain Hilmer Johnson, of Seattle, master of the Ivanhoe, said the engine went out while the boat was fishing off Calvert Island, north of Queen Charlotte Sound.

Mistress (to new maid): "Be careful when you dust these pictures, Mary, they are all old masters."

Maid: "Good gracious; who'd ever think you'd been married all these times, mum."

FLEMING STONE *solves another Mystery!*

by CAROLYN WELLS AUTHOR OF "THE REST OF MY LIFE"

"Good evening, Mr. Stone — you look as though you've had a successful day."

"Yes — I've been working on the 'Mystery of good Rye' — the hardest of all whiskies to make. The solution is in this package. Open it up, Kent."

"Amazing, Mr. Stone! How did you ever find this delicious OLD RYE?"

"Simple, Kent! I knew I was on the right rye trail when I learned it is made in the Hiram Walker distillery!"

SOLVED! THE MYSTERY OF REAL RYE TASTE

Are you searching for that hardest-of-all whiskies to make — *fine rye?* Then the distilling experience and equipment of the maker are your best clues. And the trail leads you straight to Hiram Walker's OLD RYE. Its rich, rye flavor comes from 80 years of distilling experience!

16 oz. $1.50
25 oz. $2.25

Double Your Enjoyment with *Hiram Walker's*

PRODUCT OF HIRAM WALKER & SONS LIMITED, CANADA

For sale at Vendors or direct from "Mail Order Dept." Liquor Control Board, Victoria, B.C.

This advertisement is not published or displayed by the Liquor Control Board or by the Government of British Columbia.

PERSONAL ITEMS and SOCIAL HAPPENINGS

Guests Are Invited to Tennis Club

The official opening of the grass courts of the Victoria Lawn Tennis Club this afternoon will be the occasion of a special celebration, and the committee members will act as hosts in arranging games and welcoming the new members, who this year number approximately 130.

Tea will be provided by the ladies' committee for all new members, and in addition to the occasion being in the nature of a "housewarming" for the new lounge of the clubhouse, the honorary officers of the club and other patrons will be the guests of honor at tea. Among these are Judge and Mrs. Lampman, Dr. and Mrs. E. W. Boak, Mrs. A. E. Hodgins, Dr. and Mrs. J. D. Hunter, Mr. and Mrs. R. P. Butchart, Mr. and Mrs. B. P. Schwengers, Mrs. D. E. Campbell, Mrs. J. D. Gordon, Mr. Charles F. Todd, Miss K. Agnew, Miss Molloy, Mr. and Mrs. Jutson Fisher, Mr. and Mrs. Parmley Paret, Mrs. A. C. Burdick, Mr. and Mrs. H. B. Witter and Mrs. H. F. Hamersley.

The club is looking forward to an unusually successful year, and the additions and improvements to the clubhouse will be the means of members being able to arrange social gatherings, which will do much towards encouraging a friendly spirit in the club and stimulating its social life.

Weddings

SCALES—NICHOLSON

Rev. E. M. Cook, Chemainus, united in marriage Olulla, daughter of Mr. and Mrs. W. Nicholson, Yellow Point, to Mr. W. H. Scales, Jr., son of Mr. and Mrs. W. H. Scales, Cobble Hill, on Saturday, May 14. The couple were unattended. The bride wore a smart navy floral frock, with topcoat of mustard tweed and a corsage bouquet of lily of the valley and carnations.

LEAVE FOR NEW YORK

BERLIN, May 20 (AP).—Prince Louis Ferdinand of Prussia and his bride, the former Grand Duchess Kyra of Russia, left today for Bremerhaven, to embark on the Bremen for the United States.

TODAY'S RECIPE

BREADED Asparagus—One bundle of fresh, cooked asparagus, two tablespoons of flour, one pint of milk, one teaspoon of salt, two tablespoons of butter, half a pint of breadcrumbs, three hard-boiled eggs. Cut the asparagus into one-inch lengths. Make a white sauce of butter, flour and milk. Add salt and a little pepper. Mix the eggs (shelled and sliced) into the sauce. Put a layer of asparagus into a buttered dish, cover with sauce, then the breadcrumbs and continue in this way until a baking dish is full. Sprinkle breadcrumbs on top and dot with butter. Brown in a moderate oven.

—Prudence

Friends Call to Bring Greetings

CHEMAINUS, May 20.—"Grandma" Robertson entertained on Wednesday, the occasion being her eighty-first birthday. Among those calling to wish her a happy birthday were members of the Pythian Sisters' Lodge of Ladysmith, of which lodge "Grandma," then Mrs. George Tait, and her daughter, Ada, were charter members, thirty-eight years ago.

Born in Kerthwaite, England, Isobel Tremble married George Tait, and came to California with her husband and two children as a young woman. In 1899 they moved to Canada, residing for a time at Old Wellington, Extension and Ladysmith, moving to the Yukon in 1905. Mrs. Tait later married Mr. Robertson, and, about nineteen years ago, came to Chemainus to reside with her daughter, Mrs. Ada Murray. She has made her home here since then. Joining in wishing her birthday congratulations is her son, Joe, of Shelton, Wash., ten grandchildren and seven great grandchildren.

She is also a member of the W.B.A. Review No. 19, Chemainus, and in this organization she has been most active. Gifts were received from individual members and from the review. In addition to a basket of flowers from the Pythian Sisters, a beautiful scroll bespoke the love and appreciation of the members. Although in somewhat delicate health, "Grandma" is still able to do beautiful handwork, many of her pieces of embroidery having been donated for various charities.

To Adjudicate in Vancouver

MISS NANCY FERGUSON

Left yesterday to adjudicate the folk dancing in the Vancouver Musical Festival. She had adjudicated at the Nanaimo Festival, and next week will act in the same capacity at Abbotsford. She has been employed by the Victoria School Board for the past four years and is on the staff of the Central Junior High School, and is the only Western Canadian to hold the full instructor's certificate in Scottish country dancing—this awarded at St. Andrews, Scotland, by the Scottish Country Dance Society. Recently, Miss Ferguson has been busy preparing pupils for the dancing display in Victoria on May 24.

Council Has Faith in Its Organization

VANCOUVER, May 20 (C).—Mrs. George O. Spencer, Moncton, N.B., president of the National Council of Women, said here today that a recent survey showed the organization could "mobilize the support of 500,000 women within forty-eight hours."

Mrs. Spencer will preside at the annual sessions of the Dominion Council, to be held here next week. She said several hundred delegates from all parts of Canada would attend.

Mrs. Spencer declared "national good housekeeping" was the aim of the non-political, non-sectarian federation of women's organizations.

"British Columbia women are up and coming," she stated. "They are alert and keenly alive to the necessity for preservation of national parks and other resources.

"They have given us leadership along those lines. They have also taken advantage of international good will with the United States to think internationally."

Mrs. Spencer said the National Council "must accept the responsibility of contributing to the future in proportion to what it has received in the past."

Clubs-Societies

Daughters of St. George

Mrs. J. Osborne was re-elected president of Victoria Lodge No. 83, Daughters of St. George, at the meeting held on Wednesday in the S. O. E. Hall, Mrs. Osborne presiding. Other officers were elected as follows: Mrs. E. Nunn, past president; Mrs. A. Haynes, vice-president; Mrs. A. Pitney, treasurer; Miss. E. Reed, financial secretary; Mrs. A. Harris, recording secretary; Mrs. R. Williams, first conductor; Mrs. R. M. Wright, second conductor; Mrs. E. Skelland, captain of the guards; Mrs. H. Penketh, inside guard; Mrs. L. Morgan, outside guard; Mrs. B. Harper, chaplain; Mrs. K. Gaiger, pianist; Mrs. J. Bryant, Mrs. A. Veitch and Mrs. A. Hooper, trustees; Mrs. M. Smith, Mrs. A. Gurney and Mrs. E. Nunn, auditors. A rummage sale will be held on Saturday, May 28, at 514 Fort Street. Mrs. J. Osborne, Empire 1257, is in charge. Any member or friend going to Seattle with the lodge on June 2 is asked to get in touch with Mrs. A. Gurney, Garden 4633, not later than Wednesday, May 25. After the meeting, refreshments were served.

* * *

St. Paul's W.M.S.

The C.G.I.T. and the Mission Band of St. Paul's Presbyterian Church, Victoria West, were the guests of the Women's Missionary Society, with whom they are affiliated, on Wednesday afternoon at tea in the church schoolroom. The occasion was the closing meeting of the C.G.I.T. for the season. Miss Jean Sloan, leader of the group, was in the chair. After a short programme by members of both societies, a brief outline of the season's activities was given. Scrap books, dressed dolls, posters, etc., all of which will be sent to the missionary supply secretary for distribution in the new hospital at Rocky Mountain, were on display. At the close of the programme, Miss Sloan was presented with a gift of china from the group; Miss Rita Rogers, of the Girls' Organizations Board, making the presentation. Miss Jean Stewart, of the Mission Band, was presented with a life membership certificate and pin from the W.M.S., Mrs. Fuller, Presbyterial secretary, making the presentation. Prayer by Rev. James Hyde brought the meeting to a close.

* * *

Musical Festival L.A.

The Ladies' Auxiliary to the Victoria Musical Festival Association held a meeting at the home of Mrs. Gibbs, Island Road, on Thursday afternoon, when reports were heard from the conveners of the committees. One new member, Mrs. A. Richardson, was welcomed. A letter from Mr. Frank Tupman, secretary of the Festival board, thanking the auxiliary for its assistance and co-operation prior to and during Festival Week, was read. The annual meeting of the auxiliary will be held at the home of Mrs. Hebden Gillespie, Fairfield Road, at 2:30 p.m. on Friday, June 10. The annual meeting of the Victoria Musical Festival Association will take place on June 15 at 8 p.m. in the Council Chamber, City Hall. Holders of membership tickets only will be admitted.

* * *

Princess Alexandra Lodge

Lodge Princess Alexandra No. 18, Daughters of England, met on Thursday, Mrs. I. Tyrrell presiding. Mrs. P. Stevenson and Mrs. M. Kirchin were initiated into the society. The annual church service will be held at Christ Church Cathedral on Sunday. All members of Princess Alexandra and Princess Margaret Rose Lodges will meet at corner of Quadra and Courtney Streets at 7 p.m. Mrs. F. G. Bridges, past president, was presented with a gift and corsage in appreciation of her services to the lodge as secretary for eighteen years. The next meeting of the lodge will take place on June 2, after which a dance will be held, convened by Mrs. Fieldhouse.

* * *

Chemainus Hospital Auxiliary

The May meeting of the Chemainus W.A. met on Thursday in the Baptist Church rooms. Detailed reports of the recent ball and Hospital Day were given. It was felt that after all outstanding bills had been met, the funds would be sufficient to refund the loan for the purchase of the operating table, and the treasurer was so instructed. The visiting committee, Mesdames Mainwaring and Phillips, reported the hospital full, and reported the matron urgently in need of sheets; spreads and mattress covers. These will be secured. Tea hostesses were Mesdames Heslip and Rice.

* * *

Solarium W.A.

The monthly meeting of the Women's Auxiliary to the Queen Alexandra Solarium was held on Thursday, with Mrs. Mugford, the president, in the chair. Three dozen blouses have been made by the members since the last meeting, and nine vests and two pillows were returned. Arrangements were made for cutting and making other garments which are needed immediately. It was decided to hold an entertainment in the near future, but this will be definitely settled at the next meeting on June 16, and a full attendance is requested.

* * *

Purple Star Lodge

The Victoria Purple Star Lodge No. 104, L.O.B.A., held its business meeting on Wednesday night, with Mrs. A. Edmonds presiding, assisted by Mrs. F. Harper. The Grand Lodge report was read, and a report was given by Mrs. E. Trowsdale regarding the social evening held at the home of Mrs. F. Doherty. Mrs. Bertucci gave pianoforte selections. The winner of the contest was Mrs. E. Trowsdale. The sewing circle will hold its next social at the home of Mrs. McAllister at 55 Maddock Street, on Thursday next at 2 p.m.

* * *

Graduates' Reunion

The graduates of the Winnipeg General Hospital now living in Victoria and surrounding districts will attend a reunion picnic at Thetis Lake on June 4. The affair is being planned to coincide with the golden jubilee celebration of the training school, and greetings will be sent by those attending the picnic. Those wishing to go are asked to telephone Mrs. D. W. Adam, Oscar Street, Garden 1768.

* * *

Eta Beta Pi Sorority

The Eta Beta Pi Sorority met on Monday evening at the home of Miss Kaye Mottershead, Gladstone Avenue. After the business was concluded, the game of "Michigan" was played. Later in the evening refreshments were served by the hostess, assisted by Miss Doris Minty. The next meeting will be on May 30 at the home of Miss Betty Kyle.

* * *

Daughters of England

Princess Margaret Rose Lodge No. 40, Juvenile Daughters of England, will hold a church parade on Sunday, the members to meet at Christ Church Cathedral at 7 p.m. The monthly meeting will be held on Wednesday at 7 p.m., and a concert will be held later in the evening in the S.O.E. Hall.

* * *

United Presbyterial

The regular meeting of the Presbyterial executive will be held the last Friday of the month, May 27, at 2:30 o'clock, in the ladies' parlor of First United Church. Mrs. James Hood will preside. All afternoon and evening auxiliary presidents are invited to be present.

* * *

Navy League W.A.

A meeting of the W.A. to the Navy League was held yesterday. Funds are necessary for the work of the Sea Cadets, and the cutters are being equipped so that they may be ready for the Summer camp. Notice will be given later of definite plans for a tea to be held in June.

* * *

Metchosin W.A.

On Wednesday, the Women's Auxiliary to St. Mary's Church, Metchosin, will hold an "Empire" silver tea in the Metchosin Community Hall at 3 p.m. A programme for the entertainment of the guests will commence at 3:15 p.m. There will be a sale of home cooking.

WOMEN'S INSTITUTES

VICTORIA

The Victoria Institute, at its meeting held yesterday afternoon, decided to give sympathetic support to the British Columbia Cancer Foundation in its effort to raise funds for diagnosis and treatment of cancer throughout the province. The British Columbia Women's Institute Bulletin, regarding the conference to be held in Vancouver from July 6 to 8, was read. One new member was proposed and accepted. Mrs. L. Schmelz gave a report of the institute card parties and announced that the next one would be held on Monday, with a special prize card party on Monday, May 30. A donation was voted to the Local Council of Women memorial fund. Members of the institute were asked to meet on Tuesday afternoon at 2:30 o'clock. Commencing on May 31, baskets suitable for institute flower displays will be made. A good committee was formed to make plans for a float to be entered in the Victoria celebrations in August. Mrs. Wait, convener of the June ways and means committee, announced plans for a social afternoon tea to be held on June 3 in the institute rooms in order to raise funds for the institute membership in the Victoria League of Nations Society. Mrs. W. Peden was elected official delegate to the B.C. Institute conference to be held in July, with Mrs. Briscoe as institute delegate. Mrs. H. M. Archibald was the guest speaker, her subject being "Peace," and she emphasized the part women could take towards establishing universal peace.

SOUTH SAANICH

Mrs. J. C. Nott, Burbridge Road, held a silver tea at her home on Wednesday in aid of the South Saanich Institute funds. During the afternoon Miss Grace Litster and Miss Joan Michell sang, and Miss Pat Young gave several selections on the piano. The winners of the contests were Mrs. F. Michell, Mrs. Middleton and Mrs. J. Patterson. Mrs. M. Bickford was in charge of the novelty stall. Mrs. Nott, Miss Doreen Nott and Miss Doreen Mycock served tea, the tables being prettily arranged with pink and yellow Spring flowers. Those present were Mrs. H. Lawrie, Mrs. W. Bates, Mrs. J. Patterson, Mrs. W. D. Michell, Mrs. W. Michell, Mrs. F. Michell, Mrs. R. E. Nimmo, Mrs. W. Rhode, Mrs. H. C. Rose, Mrs. E. Gates, Mrs. J. Nott, Mrs. A. Simon, Mrs. J. Whitely, Sr., Mrs. J. Whitely, Mrs. H. Young, Mrs. L. Hafer, Mrs. A. Hafer, Mrs. M. Bickford, Mrs. J. Mycock, Mrs. J. McClure, Mrs. G. Polson, Mrs. Shaw, Mrs. Daley, Mrs. J. McDonald, Mrs. Middleton, Mrs. J. Young, Mrs. Walker, Misses Doreen Mycock, T. Anderson, Pat Young, Grace Litster, Doreen Nott and Marjorie Nott.

Evening Enjoyed By Young People

An enjoyable party was held on Wednesday evening at the home of Mr. and Mrs. W. J. Stoddart, 908 Heywood Avenue, when their daughter, Miss Isobel Stoddart, held "open-house" for the members and friends of the Young Adults' Fellowship Group of the First United Church. A "scavenger hunt" was won by Mr. Kenneth MacDonald's group and honorable mention was given to the groups led by Jim Durkin and Douglas Balfour. Mrs. W. G. Wilson and Mr. Stoddart were the judges.

Refreshments were served from a prettily arranged table, which was presided over by Mrs. Wilson and Miss Elsie Peters. After a sing-song, Mr. Ray Ferry proposed a vote of thanks to Mr. and Mrs. Stoddart and Miss Stoddart. "For She's a Jolly Good Fellow" was sung, Miss Eileen Bowles at the piano.

Members and guests present included Rev. Dr. W. G. and Mrs. Wilson, Mr. and Mrs. N. Paterson, Misses Pearl Barbour, Marjorie Brown, Eileen Bowles, Eileen Carr, Lydia Clarke, Phyllis Cox, Edith Howell, Beatrice Hoffmeister, Violet Gilham, Elsie Peters, Louise Marsh, Evelyn Sidwell, Jean and Florence Vey, and Messrs. John Bell, Douglas Balfour, Arthur Cordery, Joe Barlow, Jim Durkin, Ray Ferry, Jack Gilbert, Kenneth MacDonald, Lloyd Main, Neil Perry, Douglas Smith, David Stoddart, Jack Williams, George West, Leland Young and Jay Pogson. The committee included Misses Peters, Durkin, Sidwell and Marsh.

SHIRLEY PARTY

The fortnightly card party, given under the auspices of the Shirley Community Association, was held in the hall on Wednesday. Six tables of five hundred were in play. The prize winners were Mrs. W. J. Milligan, Mrs. J. Newman, Mr. H. Anderson and Mr. A. Clark. The tenbid prize was won by Mrs. W. J. Milligan and Mrs. A. Clark. Conveners for the evening were Mrs. J. H. Downard, Mrs. E. Banner and Mr. T. E. Cross. Proceeds from the card party were donated to the annual picnic fund.

Witty Kitty

By NINA WILCOX PUTNAM

Whether to be a blonde or a redhead worries many a girl until her hair turns grey.

Council Delegates Coming on Tuesday

Delegates to the National Council of Women, which will hold its annual meeting in Vancouver next week, will be the guests of the Victoria Local Council on Tuesday, May 24.

They will cross by the day boat, arriving here at 3:10 p.m., and will be met by Dr. Olga Jardine and Mesdames A. C. Ross, H. Mackenzie and I. Fleming, and taken to the Empress Hotel. From there they will be driven to Butchart's Gardens and later entertained by Mrs. M. J. K. Snape and Dr. Jardine at "Applegarth," Sidney.

Drivers of cars have been asked to assemble on Belleville Street between Government and Douglas Streets not later than 3:10 p.m.

The visitors and delegates from the Local Council, who are Dr. Jardine, president; Mrs. A. E. Hepkins, recording secretary; Mrs. A. C. Ross, Mrs. A. Campbell, Mrs. J. L. White, Mrs. F. Parsons, and Mrs. A. Carmichael, corresponding secretary, will leave on the night boat for Vancouver and will attend the conference for the remainder of the week.

SAFEWAY and PIGGLY WIGGLY

SHOP WHERE YOUR neighbor SAVES

She Has Learned That Her Neighborhood Safeway or Piggly Wiggly Store Offers Her Consistently Low Prices — SATURDAY, MAY 21

CANNED FOODS

SOUP: Aylmer, tomato or vegetable 2 tins 15¢
SPAGHETTI: Libby's, No. 1 tin 3 for 25¢
SALMON: Horseshoe, fancy sockeye, No. ½ tin. Each 15¢
PEACHES: Aylmer, slices or halves, No. 2 squat tin. Each 15¢
PEARS: Polly Prim, 17-oz. tin. Each 10¢
PINEAPPLE JUICE: Libby's 12-oz. tin. Each 12¢
CORN: Del Maiz Niblets, 10-oz. tin. Each 12¢
PEAS: Royal City, sieve 5, tin each 10¢
DICED BEETS: Tin, each 9¢

Breakfast Foods

SHREDDED WHEAT: serve with fresh or canned fruit. At 3 pkgs. for 27¢
ROLOCREAM Oats, a wholesome hot cereal, pkg., each 24¢
DINAMITE: Red or Blue pkg. Each 19¢

BUTTER
First Grade Alberta Creamery, 3 lbs. 94¢

TEA and COFFEE
MAX-I-MUM TEA: Fine quality Orange Pekoe Blend, lb. 45¢
EXCELLO COFFEE: Our finest brand, smooth, rich and flavorful, lb. 33¢

Rinso 1¢ Sale
1 REGULAR SIZE PKG. 1¢
When you buy... ONE LARGE PKG. AT THE USUAL PRICE

FLOUR B. & K. Pastry, 7-lb. sacks. Each 29¢
BAKING POWDER Empress, 12-oz. tins. Each 15¢
SOAP Woodbury's, for a lovely clear complexion 2 cakes 15¢
DOG FOOD Dr. Ballard's Champion 2 tins 19¢
BIRD SEED Spratt's. Fine quality, pkg. Each 17¢
PRINCESS FLAKES For even dainty laundering, pkg. Each 15¢

TOMATOES No. 2½ tins, 3 for 25¢
Jewel Shortening For fine baking (limit 2), per lb. 10¢
Creamed Honey Beehive, 12-oz. pkgs. Each 13¢
BACON Side, ½-lb. pkg. 15¢
PEACHES Lynn Valley (limit 4), 2 tins 25¢
MARMALADE Aylmer, Orange, 4-lb. tins. Each 35¢

FRESH FRUITS AND VEGETABLES
LETTUCE CALIFORNIA—SOLID HEADS. LAST SHIPMENT OF THIS SEASON 2 for 9¢

Tomatoes No. 1 Desserts 2 lbs. 35¢
Radishes or green onions 2 bunches 5¢
Potatoes New Shafter whites 5 lbs. 19¢
Celery crisp and white Each 10¢
Bananas Golden Ripe 3 lbs. 22¢
Potatoes Ashcroft 10 lbs. 19¢
Grapefruit giant size 5 for 25¢
Oranges large size 3 doz. 59¢
Lemons medium size 5 for 9¢

Cottage Rolls WHOLE lb. 25¢
Smoked Shoulders, lb. . . . 20¢
Cooked Ham, lb. 45¢
Wieners, lb. . . . . 19¢

BEEF: RUMPS lb. 25¢; WINGS lb. 25¢; POT ROASTS lb. 16¢
VEAL: RUMPS lb. 25¢; LEGS lb. 20¢; CHOPS lb. 20¢

SAFEWAY STORES LTD. We Reserve the Right to Limit Quantities PIGGLY WIGGLY (CAN.) LTD.

ROGERS' CHEF TESTED RECIPES

DELICIOUS

DATE AND NUT BLANC MANGE

CONTENTS
½ cup of corn starch
1 cup brown sugar
2 tablespoons Rogers' Golden Syrup
2¼ cups boiling water
¼ teaspoon salt
¼ teaspoon vanilla
¼ cup dates
¼ cup nuts
2 egg whites

Mix the corn starch, sugar and salt with a little cold water to form a smooth paste. Add boiling water and Rogers' Golden Syrup and cook in double boiler for 20 minutes or over direct heat 5-7 minutes, stirring constantly, add vanilla. Fold in dates, nuts and egg whites after cooking.

HEALTHFUL

DAINTY SPICE CAKES

CONTENTS
2¼ cups pastry flour
½ cup shortening
¼ cup Rogers' Golden Syrup
2 tbsps. granulated sugar
1 egg
2 teaspoons cinnamon
2 teaspoons ginger
1 teaspoon allspice
1 teaspoon soda
1 cup sour milk
Blanched almonds

Cream shortening and sugar. Add the egg and beat well, then the syrup and spices. Sift in the flour, and lastly add the sour milk in which the soda has been dissolved. Grease small cup-cake tins. Place half of blanched almonds in the bottom of each. Fill about three-quarters full with the cake mixture. Bake in a moderate oven 20 to 25 minutes.
NOTE: These "Dainty Spice Cakes" do not require icing, and are exceptionally good to serve with stewed fruit.

ROGERS' GOLDEN SYRUP B.C. SUGAR REFINERY VANCOUVER B.C.

WRITE FOR YOUR COPY ROGERS' GOLDEN SYRUP RECIPE BOOK

B.C. SUGAR REFINING CO. LTD. VANCOUVER

Special Window Screens
Made to Order in Black, Galvanized or Coppered Wire
A phone call will bring us to your home to measure your windows and give you an estimate. No charge—no obligation.
Only Disabled Soldiers Employed
The Red Cross Workshop
584-6 Johnson Street Phone E 3513

Buy Your Fur Coat Now
Choose your next Winter's coat from our big stock . . . at today's low prices. A small deposit will hold your selection and the balance is spread over six months.
Foster's Fur Store
753 Yates St. Phone E 2514

THE IDEAL SPRING FOOTWEAR
"VITALITY" and "QUEEN QUALITY"
Shoes in the Latest Costume Colors
MUNDAY'S
1203 DOUGLAS STREET

25 WORDS Wins a Range!
7 Ranges given away absolutely FREE! Contests close each Saturday midnight. If you don't win this week try again next. Ask for particulars at the
B. C. ELECTRIC

ICE Refrigerators
ACE and MONARCH
200 Lbs. of Ice Free With Each Purchase
Home Furniture Co.
825 Fort St. E 9921

THE AWFUL PRICE YOU PAY FOR BEING NERVOUS

Quivering nerves can make you old and haggard looking, cranky and hard to live with—can keep you awake nights and rob you of good health, good times and jobs.
What you should try is a particularly good woman's tonic—and could you ask for anything whose benefits are better reported than that world-famous Lydia E. Pinkham's Vegetable Compound? Let its wholesome herbs and roots help Nature calm your shrieking nerves, tone up your system, give more energy and make life worth living again.
More than a million women have reported benefit—why not let Pinkham's Compound help YOU, too, to go "smiling thru" trying times like it has other grateful women for the past 3 generations? IT MUST BE GOOD!

Social Activities and Notes of Personal Interest

Social and Personal

Shower for Bride-to-Be

A color scheme of yellow and white was used on Thursday evening when Mrs. John Blackstock and Miss Mildred Williams entertained at a kitchen shower for Miss Marion Nancarrow, who will become the bride of Mr. Herbert Bickford this month. The party as held at the home of Mrs. George Williams, Carrick Street. Little Barbara Bradley and George Blackstock handed the bride a colonial bouquet and then presented the gifts in a large basket decorated with yellow and white petals. Miss M. Nancarrow, Miss P. Hawkes, and Miss B. Cruickshank were the inners of the contests. Tall tapers, iris in the prevailing colors and lilies of the valley in a silver basket formed a pretty centrepiece for the supper table. The guests were: Mrs. H. Nancarrow, Sr., Mrs. W. Bickford, Mrs. Newall, Mrs. W. T. Burley, Mrs. J. S. Murrant, Mrs. A. C. Stevens, Mrs. F. Michell, Mrs. C. H. Williams, Mrs. G. W. Puggle, Sr., Mrs. Ian Young, Mrs. M. Bickford, Mrs. H. Burley, Mrs. A. K. Harrison Mrs. L. Adams, Mrs. R. J. Crozier Smith, Mrs. R. Sneddon, Mrs. R. Renaud, Mrs. G. Bonavia, Mrs. H. F. Williams, Mrs. K. Kerr, Mrs. S. Bickford, Mrs. A. J. Pollett, Mrs. A. Newnfeldt, Mrs. R. Gray, Mrs. G. T. Williams, Mrs. J. E. Redman, Misses Biddy Boyce, Edith Nex, Jane Trotter, Bessie Cruickshank Charlotte Crawford, Mona Morgan, Margaret Thompson, Edith Evans, Josie Griffin, Shirley Williams, Barbara Bradley, Margaret Ann and George Blackstock.

* * *

Hostesses at Shower

Mrs. Arthur Harris and Mrs. Fred Humphries, Jr., were hostesses on Thursday evening at the latter's home on Harrison Street, at a linen shower given in honor of Miss Irene Humphries, whose marriage to Mr. R. R. Keighley will take place next month. Masses of white lilac decorated the living-room. Miss Humphries was seated in a decorated chair under a white wedding bell to receive the gifts which were concealed in a hat-box trimmed with blue and white crepe paper, tied with forget-me-nots and rosebuds. The bride-to-be also received a corsage bouquet of red roses and lilies of the valley. Games were much enjoyed, the prizes being won by Mrs. F. Humphries, Sr., and Mrs. A. J. Whitfield. A buffet supper was served later from a lace-covered table arranged with a centrepiece of yellow tulips and blue iris in a cut glass bowl, and lighted by yellow tapers in silver sconces. The guests were: Mrs. F. Humphries, Sr., Mrs. S. Cole, Mrs. S. Harris, Mrs. A. H. Whitfield, Mrs. E. Rutledge, Mrs. L. Keith, Mrs. Percy Minckler, Mrs. D. Colley, Mrs. R. Brown, Mrs. A. Southall and Misses Sylvia Smith, Eileen Steel, Nelda Whitfield, Kitty Elliott, A. Rhodes, G. Stenburg and J. McKay.

* * *

At Empress Hotel

Among the visitors to Victoria who registered at the Empress Hotel yesterday were Mr. and Mrs. Walter J. Boyle, New York City; Mrs. Allan Hokanson, Mr. and Mrs. W. H. Holcomb, San Francisco; Mr. and Mrs. L. E. Sill, Bremerton; Mrs. Harry Lang, Mrs. L. Lang, Portland; Mrs. J. C. Lang, Seattle; Mr. and Mrs. A. J. Corvin, Tacoma; Mr. and Mrs. H. W. Givins, Mr. and Mrs. E. Redpath, Mr. and Mrs. H. B. Senior, Mr. and Mrs. George A. Walkem, Vancouver; John F. Eggleston, Los Angeles; A. J. Gilbert, F. F. Martin, Winnipeg; H. W. Nosworthy, Toronto; C. E. Lepinay, Quebec City; H. Johnston, Revelstoke; F. E. Skinner, Montreal; and David F. Griffith, Hamilton.

* * *

Miscellaneous Shower

In honor of Miss Edith Pimm, whose marriage to Mr. Kenneth Johns will take place on June 4, Mrs. A. Hornsby and her daughter, Florence, were hostesses at a miscellaneous shower at their home, 1320 Johnson Street. The gifts were concealed under the dress and veil of a miniature bride in an old fashioned dress. Games were played and prizes won by Misses L. Edwards, M. Randall, K. Edwards, J. Gudz and E. Dudman. The invited guests were: Misses B. Edwards, L. Edwards, K. Edwards, M. Randall, A. Davies, S. Ashton, E. Dudman, J. Gudz, F. Hornsby, Mr. Hornsby and Messers Kenneth Johns and Maurice Hornsby.

* * *

Visitor From China

Mr. Vernon F. Clarke, who is with the Asiatic Petroleum Company in Peiping, arrived from China aboard the Ss. Empress of Canada on Wednesday. He is nephew of Mrs. B. M. Clarke and during his visit here is staying with Mr. and Mrs. A. S. Denny, Crescent Road. Mr. Clarke is on his way to England on leave, to visit his relatives in Harrow, and he will travel via California, Atlanta, Georgia, and New York, sailing aboard the Ss. Queen Mary. He was born in Malay and was at Marlborough School in England. He leaves this afternoon for Seattle, en route to the South.

* * *

Alumnae Tea

A delightful afternoon was spent yesterday at the Nurses' Home of St. Joseph's Hospital, when the St. Joseph's Alumnae entertained at tea. The table was artistically arranged with a variety of Summer flowers and gold tapers glowed in silver sconces at either end of the table. Presiding at the tea urns during the afternoon were Mrs. H. E. Ridewood, Mrs. G. F. Aylward, Mrs. J. H. Moore and Mrs. Duncan McTavish. A table of home-made candy was in charge of Miss Margaret Frazer and Miss Ruth McTavish, and the tea arrangements were convened by Mrs. F. M. Bryant, president of the Alumnae.

* * *

Leaving for Vancouver

Mrs. Alex Robertson, Bethune Avenue, and her son, Mr. William Robertson, accompanied by Miss Ethel Webb, will leave for Vancouver tomorrow. The marriage of Miss Webb, who is the daughter of Mr. and Mrs. L. M. Webb, Pincher Creek, Alta., and Mr. Robertson will take place at Christ Church Cathedral on Monday, and after a honeymoon motoring trip in the United States Mr. and Mrs. Robertson will return to Vancouver Island and make their home at Leechtown, Sooke. Prior to the marriage, Miss Webb will stay with her sister, Miss Alice Webb.

* * *

En Route to England

Mr. and Mrs. Austin V. Case and their little daughter, Mary, who arrived here recently after a trip to New Zealand, have been holidaying at Klitsa Lodge, Sproat Lake, for several days. Mr. and Mrs. Case and Mary motored back to the city for a short stay and left for the Mainland, en route to Toronto, where they will visit relations and friends before continuing their journey to their home in Salisbury, England.

* * *

Pre-Nuptial Party

Mr. and Mrs. Edward Wilkinson, Colquitz Avenue, were hosts at a pre-nuptial party last night in honor of their daughter, Miss Estelle Wilkinson, whose marriage with Mr. Carl Corbett will take place this afternoon. The guests were all relatives of the contracting parties. The three-tier wedding cake centred the supper table, standing between vases of pink and blue flowers.

* * *

Arrives for Wedding

Mr. J. E. Phinney has arrived from Penticton to attend the marriage of his daughter, Miss Ethel Phinney, and Mr. Vernon Ridgway, which will take place this afternoon, and is the guest of Mrs. J. Allan Fraser, Quadra Street.

* * *

Back From South

Mr. and Mrs. E. H. Norie have returned from Southern California and with their daughter, Alice, and have taken a flat at the De Cosmos Apartments, Yates Street.

* * *

From San Francisco

Dr. and Mrs. L. R. Custer arrived recently from San Francisco to spend a holiday on the Island and are staying at Klitsa Lodge, Sproat Lake for a few weeks.

* * *

From Oakland

Mr. and Mrs. Gumbert Bean are here from Oakland, California, and are visiting their parents, Mr. and Mrs. Gilbert Schwabe and Mr. and Mrs. Eli Bean.

* * *

Returns From South

Miss Bessie Crowther has returned to her home on Ruby Road after spending her holidays in Los Angeles.

* * *

Visiting Sister

Mrs. Jack Kelly, Vancouver, is visiting her brother-in-law and sister, Dr. and Mrs. J. M. Sturdy, Woodstock Avenue.

Returns to Vancouver

Mr. Herbert R. Fullerton, Vancouver, who has been spending a few days at the Empress Hotel, has returned to the Mainland.

Bridal Couple and Their Attendants

—Photograph by Savannah.

Mr. and Mrs. Richard Kenneth Bowles, who were married on Saturday evening, are shown in the above photograph with their attendants. In the group, from left to right, are: Mr. Alf Larsen (Kamloops, B.C.), Mrs. Alf Larsen, the bride's sister; the bride, formerly Miss Laura Eleanor Curtis; the groom; Mr. Victor Speed, best man, and Mr. William Hibbert. The little flower girl is Carol Larsen, niece of the bride, and Master Raymond Bowles is in a sailor suit.

Y.P.S. News

FIRST UNITED

The First United Society will hold its closing banquet on Monday at 6:30 p.m. Rev. Dr. W. G. Wilson will be the speaker.

ENTERTAIN GARDEN CLUB

Twenty-two members of Chemainus Garden Club were entertained recently by Mr. and Mrs. A. T. Glenn, Ladysmith. After inspecting the beautiful garden of their hosts, especially admiring the fine showing of rock plants, the guests were entertained at tea. Those lending their cars for transportation of members were Mesdames Koch, Evans, Fraser and Messrs. S. M. Parker, F. Halling and Rev. T. L. Hipp.

MOTHERS! WATCH FOR SYMPTOMS OF SPRING FEVER

• At the change of seasons children often get irritable, lose appetite, become unnaturally tired. Of course, it is the digestive system which needs a thorough "spring cleaning" to rid it of impurities and poisons which have accumulated over the winter months.
The old-fashioned distasteful remedy was "sulphur and molasses". Children DO like pleasant-tasting Eno's "Fruit Salt". Eno will quickly restore nature to normal, and it is as gentle and safe as anything you could give them.

ENO'S "FRUIT SALT"

NEW STYLES IN Men's Summer Shoes
All white, brown and white, black and white.
$5.00
Cathcart's
1208 DOUGLAS ST.

Just Say "Charge It" At the Bargain Basement
WHITE COATS $2.49
HOME FROCKS Swing Style $1.29
PLUME SHOP, LTD. 747 YATES STREET

Expert Shoe Repairing, One Grade Only, the Best
Pantorium DYE WORKS Empire 7155

TEA JAMESON'S
CEYLON and INDIA TEAS in correctly measured quantities to make a perfect blend.

JUST ARRIVED . . . Another shipment of the famous English Tonic Food Remedy
SANATOGEN
For Nervous and Bodily Weakness
$1.00 $1.50 $2.65
VANCOUVER DRUG COMPANY LIMITED
Douglas at Fort 2 Stores Douglas at Yates

LADIES!
We take great pleasure in announcing the arrival in Victoria of MARGARET MULHALL, B.H. Sc., of Montreal, who will be your hostess at
A Cooking Demonstration
Featuring
GURNEY ELECTRIC RANGES
ON MONDAY, MAY 23
at
NIXON'S, LTD.
833 YATES STREET, VICTORIA
Afternoon tea will be served from 2 to 5 o'clock and FREE RECIPE FILE will be given away to all those calling in. This is something of real value, don't miss it.
PHONE GARDEN 2634

THE FINAL OF OUR GREAT JUNE BRIDE SALE
IT ENDS TODAY—SATURDAY
EASY BUDGET PAYMENT PLAN
OUTSTANDING VALUES FROM OUR CHINA AND GLASSWARE DEPARTMENTS

STAINLESS FLATWARE
White Handled Dessert Knives, per doz. $2.75
Dessert Forks, E.P.N.S., per doz. $2.00
Dessert Spoons, E.P.N.S., per doz. $2.00
Teaspoons, E.P.N.S., per doz. $1.45

OPEN STOCK DINNERWARE
52-Piece Set at, a set $12.30
BLUE AVON 66-piece set at, a set $9.25 — Blue conventional border with blue floral spray in centre.
No. 324, GRINDLEY Semi-Porcelain Green or Red Decoration Open Stock Dinnerware; 66-piece set at, a set $24.00 — Narrow green or red shoulder line with green or red conventional border with double gold edge.
AUBURN OPEN STOCK DINNERWARE, 52-Piece set at, a set $10.72
66-Piece set at, a set $11.90 — Conventional design of a blue background with light brown leaves and a gilt edge.
No. 339 OPEN STOCK DINNERWARE 66-Piece Set at, a set $15.70 — Crown Derby decoration in blue and red with gilt edge
No. 9,280 RED or No. 9,281 GREEN OPEN STOCK DINNERWARE, 52-piece set at, a set $21.75
66-Piece Set at, a set $24.00
97-Piece Set at, a set $38.50 — Red band on edge of plate with printed gilt design; also another red band floral spray in centre of plate No. 9,281 green in same design.
H. W. MYOTT'S SEMI-PORCELAIN OPEN STOCK DINNERWARE, 52-Piece Set at, a set $21.75
66-Piece Set at, a set $24.00 — Ivory body with light cream border and edge of coin gold, 3/8 in. wide.
97-Piece Set at, a set $21.30
KEW GRINDLEY SEMI-PORCELAIN OPEN STOCK DINNERWARE, 52-Piece Set at, a set $15.38
66-Piece Set at, a set $17.00 — Floral spray in centre with conventional border with gilt edge.
SPRINGFIELD 52-Piece set at, a set $11.00 — A floral border in natural colors, with gilt edge.
No. 4,447 GRINDLEY SEMI-PORCELAIN OPEN STOCK DINNERWARE, 52-Piece Set at, a set $8.60
66-Piece Set at, a set $9.60 — Printed gilt design on border edged with gilt.

SETS ONLY (NOT OPEN STOCK)
MYOTT'S 52-PIECE DINNER SET $6.80 — Spray of pink daisies with green foliage trimmed off with orange.
MYOTT'S 66-PIECE DINNER SET $9.60 — Floral border with gilt edge.
C 275, 52-PIECE DINNER SET $7.15 — Green and black splashes on cream background.
POMONA 52-PIECE DINNER SET $7.00 — Front design in colors of yellow maroon with green foliage.
BLUE WILLOW 52-PIECE DINNER SET $6.00 — Dark blue design of trees, birds, bridges and pagodas.
A No. 386 52-PIECE DINNER SET $7.00 — Floral spray in basket design with blue and mouse check borders.
ENGLISH BONE CHINA—"Makers of Famous China"—21-PIECE TEA SETS. Several patterns to Select From in Beautiful Designs From $4.50 to $8.75
No. 36—Bowls, floral design semi-porcelain. Set of 3 bowls, a set 95c
S 4—Set of 4 Refrigerator Jars, set 61c
6-In. Green Glass Bowls. Each 20¢
7-In. Green Glass Bowls. Each 29¢
8-In. Green Glass Bowls. Each 37¢
Relish Sets, per set 39c
No. 7,720—Set of 3 bowls, a set 31c
No. 7,969—Set of 5 bowls, a set 70c
No. 700-166—Biscuit Jars. Each 96c
Pomona Butter Dishes, each 44c
Pomona 7-Piece Sandwich Sets, per set 77c
Carlton—Set of 4 bowls, a set $1.46
No. 501—Sugar and Cream, per pair 40c
CLEARANCE OF DISCONTINUED LINES AND BROKEN SETS FOR LESS THAN HALF PRICE—"IDEAL FOR CAMP OR KITCHEN"

GOOD CHEER RANGES

Values that challenge all comparison in these modern ranges with cast front and ends, ventilated firebox walls, ensuring perfect burning and long life. Big, quick heating ovens, and wide and deep flues, especially constructed to burn B.C. fuel.
No. 59-321—Cream and green porcelain finish square with high closet. Regular price $129.90. Sale Price $89.50
No. 49-26—Cream and green porcelain; No. 49-27—Cream porcelain and nickel; No. 49-29—Two-tone cream porcelain. Regular price $104.25. Sale Price $69.50
No. 49-29—Black and nickel trim and enamel panels and doors. Regular price $88.15. Sale Price $58.75
No. 93-18—Size oven 18" x 11¼" high x 19" deep. Regular price $64.05. Sale Price $49.50

Silver-Plated Ware
No. 196—Casseroles at, each $3.03
No. 5,003—Casseroles, at, each $4.42
No. 1,001—Casseroles at, each $3.27
No. 352—Flower Baskets, each $4.55
No. 1,497—3-Piece Tea Set and Tray, each $12.18
No. 24—3-Piece Tea Set and Tray, each $13.93
No. 916—Entree Dish, each $5.75
No. 1,026—Mounted Pie Plate, each $1.86
No. 248—Cold Water Pitcher, each $3.72
No. 990—14-Inch Sheffield Relish Dish, each $4.44

Electrical Lines
Electrical Food Mixer. Priced, up from, each $16.30
Electrical Hotplates. Priced, up from $1.60
Electric Toasters. Priced, up from $1.69
Waffle Irons. Priced, up from $3.96
Sandwich Toasters. Priced, up from $4.08

EASY BUDGET PAYMENT PLAN
Your Home Furnished Complete for - - - - $250
Terms Arranged

THE LIVING-ROOM
1 Tapestry Chesterfield
1 Large Chesterfield Chair
1 Occasional Chair
1 End Table
1 Smoker Stand
1 Axminster Rug, 6.9 x 9.0
1 Silk Cushion
2 Pictures
1 Mirror
1 Card Table
1 Bridge Lamp
1 Bridge Shade
$116.50
THE BEDROOM
4-Piece Modern Walnut Bedroom Suite: Vanity, Bench, Bed, Chiffonier
1 Reversible Wool Rug
1 Silk Bedspread
2 Feather Pillows
1 Good Quality Felt Mattress
1 Cable Spring
2 Boudoir Lamps
$108.60
THE DINING-ROOM
1 Drop-Leaf Table 4 Chairs to Match
1 Pabco Congoleum Rug, 6 x 9 ft.
32-Piece Dinner Set
$24.90

OUTSTANDING VALUES IN BEDROOM SUITES
Beautiful Bleached Walnut Bedroom Suite. The latest vogue in color and design. 4 Pieces—Vanity, Bench, Bed and Chiffonier. Heavy plate glass Mirror $119.50
A popular styled Suite in rubbed two-tone effect walnut veneer. 4 Pieces—Vanity, Bench, Bed and Chiffonier $92.50
Lovely amber finish expertly designed Suite in walnut veneer. 4 Pieces—Vanity, Bench, Bed and Chiffonier. Modern round heavy plate Mirror $79.50
3-PIECE BEDROOM SUITE
Consisting of Walnut-Finished Dresser, Chiffonier, Steel Bed, Cable Spring and Good Quality Felt Mattress, Walnut-Finished $54.55
JUST RECEIVED A LARGE SHIPMENT OF BRITISH-INDIA RUGS
5-Year Guaranteed Pabco Stainless Sheen Felt-Base Rugs. Every rug guaranteed to wear 5 years. Colors produced in Hollywood. Priced to sell at
6' x 9' for $5.80
9' x 10' 6" for $10.25
7' 6" x 9' for $7.35
9' x 12' for $11.75

BUNGALOW BEDS
Bed is constructed of 2-inch electrically welded steel tubing, bow top design, finished in popular shades of walnut. Complete with cable spring and felt mattress.
$15.50
SMOKER STANDS. Special $1.15

McLennan, McFeely & Prior, Limited
1400 GOVERNMENT STREET
PHONE G 1111 (Exchange to All Depts.)

Churches and Their World-Wide Work

ASK BLESSING ON SEED SOWN

Rogation Sunday Will Be Observed Tomorrow at St. John's Church

Rogation Sunday will be observed tomorrow at St. John's Church with special attention during the services, which will consist of Holy Communion at 8 a.m., Morning Prayer and sermon at 11 a.m., and Evensong and sermon at 7:30 p.m.

The Primate of All Canada has issued a pastoral, asking the whole Anglican Church of Canada to join in special prayer for God's blessing on the seed sown on the Prairies and throughout the Dominion. Bishop Sexton has heartily endorsed this call to prayer for a fertile season, and the special petitions will be used in the services at St. John's.

The rector, Rev. Canon Chadwick, will preach at the 11 o'clock service. In the evening the music will include the anthem "O Worship the King" (Maunder), and Rev. G. R. V. Bolster will preach.

Thursday being Ascension Day, there will be Holy Communion at 10:30 a.m., and at 8 p.m. there will be a united service at St. John's, to which all the congregations in Greater Victoria are invited. The choirs of all the parishes will take part and hearty congregational singing will be a feature of the service. The preacher will be Dean Elliott.

BOTH CLERGY TO PREACH SERMONS

The services at St. Mary's, Oak Bay, on Sunday, will be a celebration of Holy Communion at 8 a.m., Matins and sermon at 11 a.m., when the Rev. H. St.J. Payne will preach; Evensong and sermon at 7 p.m., at which the rector, Ven. Archdeacon Nunns, will be the preacher.

At 9:45 and 11 a.m. short services for members of the Sunday school will be followed by the regular lessons. All members of the junior school are requested to be at the hall at 10:30 a.m.

Thursday next being "Ascension Day," there will be a celebration of Holy Communion at 8 and 10:30 a.m.

Reunion of the four Protestant Churches of France was effected last month at Lyons, France. There are approximately 1,000,000 Protestants in France's population of 42,000,000. The Central Evangelistic Society will act as the committee of evangelization of the Reformed Church in France. Already it has created 100 churches as a result of its evangelizing.

Church of Our Lord
(Free Church of England)
Cor. Humbolt and Blanshard Streets
Rector: Rev. A. deB. Owen
Services—11 A.M. and 7:30 P.M. Preacher at Both Services, REV. G. H. SCARRETT, B.A.

Anglican Services

Christ Church Cathedral
Fifth Sunday after Easter
ROGATION SUNDAY
HOLY COMMUNION: 8 a.m. and 9:30 a.m.
MATINS—11 A.M.
Preacher: The Dean
EVENSONG—7:30 P.M.
Preacher: The Dean

St. John's Church
8 A.M.—Holy Communion
11 A.M.—Morning Prayer
Preacher: CANON CHADWICK
7:30 P.M.—Evensong
Preacher: REV. G. R. V. BOLSTER

St. Mary's, Oak Bay
Holy Communion, 8 A.M.
Matins and Sermon, 11 A.M.
Evensong and Sermon, 7 P.M.
Senior Sunday School, 9:45 A.M.
Junior Sunday School, 11 A.M.
Archdeacon A. E. deL. Nunns, M.A.
Rev. H. St.J. Payne, M.A., Assistant

St. Saviour's Church
Victoria West. Cor. Catherine and Henry Streets (Cars 4 or 5)
ROGATION SUNDAY
8 A.M.—Holy Communion
10 A.M.—Church School
11 A.M.—Matins and Sermon
7 P.M.—Evensong and Sermon
ASCENSION DAY (THURSDAY)
10:30 A.M.—Holy Communion
8 P.M.—Festal Evensong at St. John's Church—Preacher
THE DEAN OF COLUMBIA
Rev. F. Vernon Venables, Rector

St. Barnabas
Cor. Cook and Caledonia (No. 3 Car)
8 A.M.—Holy Eucharist
11 A.M.—Holy Eucharist (Sung)
7:30 P.M.—Evensong
Rev. N. E. Smith, Rector

Relation of Soul to Body To Be Theme

"Soul and Body" will be the subject of the lesson-sermon in all Churches of Christ, Scientist, on Sunday. The golden text is: "Why art thou cast down, O my soul? and why art thou disquieted within me? hope thou in God: for I shall yet praise Him, who is the health of my countenance, and my God" (Psalms xlii, 11).

Among the citations which comprise the lesson-sermon is the following from the Bible: "Therefore I say unto you, Take no thought for your life, what ye shall eat, or what ye shall drink; nor yet for your body, what ye shall put on. Is not the life more than meat, and the body than raiment" (Matthew vi, 25).

The lesson-sermon also includes the following passage from the Christian Science textbook, "Science and Health with Key to the Scriptures," by Mary Baker Eddy: "We must not attribute more and more intelligence to matter, but less and less, if we would be wise and healthy. The divine Mind, which forms the bud and blossom, will care for the human body, even as it clothes the lily; but let no mortal interfere with God's government by thrusting in the laws of erring, human concepts."

BOTH OFFICERS TO GIVE ADDRESSES

The day's meetings at the Salvation Army Citadel, Broad Street, tomorrow will be led by Adjutant and Mrs. Charles Watt, commanding officers. The adjutant will speak in the morning meeting on "Partakers of the Divine Nature," and Mrs. Watt in the evening on "A Religion for Today." A "praise" meeting will be held in the afternoon, with the musical organizations of the corps taking part.

PATRIOTISM TO BE CONSIDERED

Empire Day Will Be Commemorated At First Baptist Church on Sunday Night

In line with the celebration of Empire Day, Rev. G. A. Reynolds, at First Baptist Church, will tomorrow evening speak on "Patriotism." What are the factors which have contributed to the greatness of the British Commonwealth of Nations? he will ask. At the morning service the minister will preach on "Is Man Independent?"

Mrs Martin Dawson will be the morning soloist, and the choir will render the anthem, "Jesus, Saviour, Pilot Me" (Schnecker). The evening soloist will be Frank Ivings, and the choir will sing Turner's anthem, "Sun of My Soul," with Stanley Honeychurch taking the tenor solo. Following the evening service, the rite of Baptism will be administered to four candidates.

TALK ON SPIRITUALISM

The Spiritualist Mission, 635 Fort Street, will hold a public circle at 7:30 p.m. tomorrow. Miss M. Pearson's topic will be "Spiritualism—A Word." The soliist is Mrs. Sidney Phillips.

Oak Bay United Church
SUNDAY SERVICES — MAY 22
JOHN WESLEY BICENTENARY SERVICES
11 A.M.—"THE LIFE OF WESLEY"
7:30 P.M.—Song Service of Wesley's Hymns
Church School at 9:45 A.M.

CENTENNIAL UNITED CHURCH
Minister: Rev. Dr. Andrew D. Reid
11 A.M.—"The Bicentenary of John Wesley's Conversion"
7:30 P.M.—"The Martyrs of Babylon"
Soloist, Robert Husband

First United Church
Quadra Street and Balmoral Road
Minister
Rev. W. G. Wilson, M.A., D.D.
Assistant Minister
Rev. John E. Bell, B.A.
SUNDAY SERVICES
11 A.M.—REV. W. G. WILSON
7:30 P.M.—REV. JOHN E. BELL
SUNDAY SCHOOL
9:45 A.M.—Intermediates and Seniors
11 A.M.—Primaries and Juniors

Victoria City Temple
842 North Park Street
9:45 A.M.—School of Religious Education
11 A.M.—"Ezekiel"
REV. A. W. GAZLEY, B.A.
7:30 P.M.—"The Light of the World"
MR. FRANK PAULDING
General Secretary, Y.M.C.A.

Fairfield United Church
Rev. Norman J. Crees, B.D., S.T.M.
11 a.m.: JOHN WESLEY—To Children "Fire!"
7:30 p.m.: METHODIST REVIVAL

METROPOLITAN UNITED CHURCH
Corner Pandora Avenue and Quadra Street
Pastor: REV. A. E. WHITEHOUSE, B.A., B.D.
11 A.M.—REV. A. E. WHITEHOUSE WILL PREACH—I.O.D.E. in Attendance
7:30 P.M.—"AN EVENING WITH THE WESLEYS"

NOTED CRISIS TO BE MARKED

Observe Bicentenary of John Wesley's Conversion at Metropolitan

Jointly with large sections of Protestant Christianity, the 200th anniversary of John Wesley's spiritual illumination that took place in a London meeting on May 24, 1738, will be commemorated at a union service next Wednesday evening in the Metropolitan Church here.

Similar services will be held either on May 24 or May 25 in Canada and the United States, as also in Great Britain and Ireland and the Dominions overseas. There will be broadcasts from Wesley's Chapel, City Road, London, and special services will be held at St. Paul's Cathedral and York Minster.

The local gathering will follow an order of service prepared at United Church headquarters in Toronto. This carries interesting historical data and several of the more noted Wesley hymns.

The service is begin held under the auspices of the United Church Presbytery of Victoria, but invitations are being given to Christians of all denominations to comemorate this inspirational event.

PRAYER TO BE DEAN'S SUBJECT

At Christ Church Cathedral Prayers Will Be Offered For Fertility

At Christ Church Cathedral, in accordance with the request of the Primate of Canada, special prayers will be offered tomorrow for God's blessing on the seed sown in our Dominion and for a fertile season in the prairies of the West.

The Dean's sermons, morning and evening, will refer to the subject of prayer, with particular attention to some of the difficulties that perplex people's minds with regard to prayer.

The evening service will be attended by 150 members of the Sons of England and Daughters of England Societies.

The Holy Communion will be celebrated at 8 a.m. and 9:30 a.m.

Preach on World-Renowned Woman

Rev. James Hyde, of St. Paul's Presbyterian Church, Victoria West, will preach next Sunday morning on "The Woman That Christ Has Made World Renowned," and in the evening on "Christ's Ministry of Drying a Widow's Tears and Raising the Dead."

Church Services Not Listed Elsewhere

St. Paul's Naval and Garrison Church, Esquimalt—Rev. Arthur Bischlager. Holy Communion at 8 a.m.; Matins, 10:30 a.m.; Evensong, 7:30 p.m.

St. Matthias' Church—Rev. Alan Gardiner. Holy Communion, 8 a.m.; Junior Church, 9:35 a.m.; Sunday school, 9:45 a.m.; Matins and Holy Communion, 11 a.m.; Evensong, 7:30 p.m.

St. Mark's, Cloverdale—Rev. O. L. Jull. Holy Communion, 8 and 11 a.m.; Evensong, 7 p.m.

St. Alban's—Rev. F. Comley. Holy Communion, Jubilee Hospital, 6 a.m. St. Albans, 8 a.m.; Morning Prayer, 11 a.m.; Evensong, 7 p.m.

St. Michael's, Royal Oak—Rev. S. J. Wickens. Baptismal service and Holy Communion, 11 a.m.

St. Columba — Morning service with Holy Communion, 9:30 a.m., Rev. S. J. Wickens; Confirmation service at 7:30 p.m., Bishop Sexton.

St. Matthew's, Langford—Rev. R. E. M. Yerburgh. Matins, 11 a.m.

St. John's, Colwood—Rev. R. E. M. Yerburgh. Holy Communion, 8 a.m.; Evensong, 7 p.m.

St. Martin's-in-the-Fields — Rev. Canon Stocken and Rev. Canon Terry. Holy Communion, 8 a.m.; Sunday school, 10 a.m.; Matins and sermon, 11 a.m.

St. Mary's, Metchosin—Rev. H. M. Bolton; Sunday school, 10 a.m. Evensong and sermon, 3 p.m.

Holy Trinity, Sooke—Rev. H. M. Bolton. Holy Communion and Morning Prayer, 11 a.m.

Wilkinson Road United—Rev. William Allan, 10 and 11:15 a.m.

Garden City United—Rev. William Allan, 2:15 and 7:30 p.m.

Esquimalt United Naval and Military Church—Rev. James Hood, 10:30 a.m.

Victoria West United—Rev. C. D. Clarke, 11 a.m.

James Bay United—Rev. C. D. Clarke, 7:30 p.m.

Gorge Presbyterian—Rev. T. H. McAllister, 11 a.m.

Erskine Presbyterian—Rev. T. H. McAllister, 7 p.m.

Knox Presbyterian—Rev. J. Mackie Niven, 11 a.m. and 7:30 p.m.

Salvation Army, Esquimalt Corps—Capt. Fairle Muttart and Lieut. Florence L. Thompson, 11 a.m. and 7:30 p.m.

Prodigal Son Is Topic at Truth Centre

"The Prodigal Son" will be the theme of Samuel Walker Sloan's talk tomorrow at the Victoria Truth Centre. Frank Irving will sing "Comfort Ye" and "Every Valley" ("Messiah").

In the evening the subject will be "The Pearl of Great Price." Edward Durrant will sing "The Silent Voice" (Cora Roma).

MINISTERS MOVE FROM PASTORATES

Rev. H. J. Armitage Goes to Creston United Church—Rev. G. Knox Coming to Nanaimo

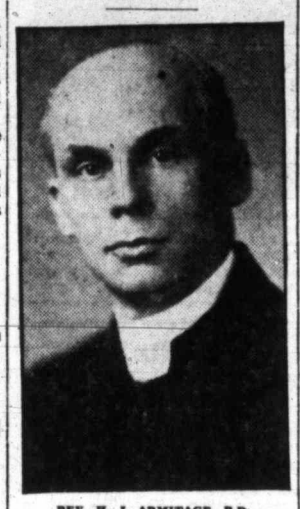

REV. H. J. ARMITAGE, B.D.

Among the changes in pastorates that were approved by the B.C. Conference of the United Church at its closing session last Tuesday in Vancouver, was the transfer of Rev. H. J. Armitage, formerly minister of St. Aidan's Church, of this city, and latterly of Robson Memorial Church, Vancouver, to Creston, in the Kootenay Presbytery.

Rev. C. McDiarmid, Ladysmith, has been superannuated and will be succeeded by Rev. S. H. Smith, now of Bridge River, and formerly minister of St. John's Church, Vancouver.

Replacing Rev. J. H. Wright, who has been superannuated, Rev. George Knox will go from Bella Coola to Haliburton Street, Nanaimo.

Rev. W. A. Guy, formerly of Oak Bay and later at Chilliwack, has been transferred to Coquitlam.

LIFE AND HYMNS TO BE FEATURED

Services will be held in the Oak Bay United Church tomorrow in commemoration of the bicentenary of John Wesley's conversion. At the morning service, the minister will speak on Wesley's life, and in the evening many of the hymns of the Wesleys will be sung, making a musical service.

In the morning Miss Edna Burgess will sing the soprano solo "I Will Extol Thee, O Lord" (Costa), and the choir will sing the anthem "Still, Still With Thee" (Speaks), Mrs. A. J. Collett taking the contralto solo.

DR. A. S. IMRIE TO GIVE CHALLENGE

At Emmanuel Baptist Church this Lord's Day morning, the pastor, Dr. Andrew S. Imrie, will give a special message to the believers on "The Holy Spirit's Indwelling."

At the evening service Dr. Imrie will give a direct challenge to his congregation in his sermon on "Have We Forgotten God?" Young people are especially invited to hear this message. James Oakman will be the soloist. The choir will render appropriate anthems at both services.

At the midweek service for prayer and testimony on Wednesday evening at 8 o'clock, the ordinance of Baptism will be observed.

British-Israel Speaker Coming From Nebraska

There will be no meeting in the Y.M.C.A. Hall of the Victoria and District British-Israel Association on Tuesday, May 24.

On Friday, May 27, Mrs. Carson Bransby, U.S. Commissioner for Nebraska and Iowa, will speak in the First Baptist Church at 8 p.m. Mrs. Bransby is one of the outstanding members of the American Federation of Israel truths, and is well known all over the United States as a very forceful speaker. She is also an Old Country woman, and it is hoped there will be a good audience to hear her.

Rev. N. J. Crees Will Devote Day To John Wesley

The bicentenary of John Wesley's conversion will be observed at Fairfield United Church tomorrow. Rev. Norman J. Crees will speak in the morning on "John Wesley," and to the children on "A Little Boy Who Was Saved From a Fire." Mrs. J. V. Meston will sing "Just for Today" and the choir "The Lord Is My Shepherd" (McFarren).

In the evening the minister's subject will be "The Methodist Revival." Use will be made of a specian order of service prepared by the United Church, which includes a number of old familiar Wesley hymns. Mrs. P. C. Richards will sing "Jesus, Lover of My Soul" (Wesley), and the anthem will be "Ye Servants of God" (Wesley).

I.O.D.E. GO TO METROPOLITAN

"Worship" Is Rev. A. Whitehouse's Topic—Evening, Wesley Bicentenary

The services in Metropolitan United Church tomorrow will be of unusual interest. The Imperial Order of the Daughters of the Empire will be in attendance at the morning service.

Rev. A. E. Whitehouse will preach on the theme, "Worship." The guest soloist will be Mrs. H. C. Corbett, of the Camosun Chapter, I.O.D.E., her solo being "Song of Thanksgiving" (Allitsen). The choir will render the anthem, "O Come, Let Us Worship."

The 200th anniversary of John Wesley's conversion will be commemorated at the evening service, when Mr. Whitehouse will speak on "An Evening With the Wesleys." John Wesley's hymns will be used entirely, and the solo, "Jesu, Lover of My Soul," which will be sung by Mrs. E. Parsons to a setting by Tours, is one of Charles Wesley's well-known hymns. The choir will sing the anthem, "Sun of My Soul" (Turner).

On Wednesday evening in Metropolitan Church a joint meeting of the city congregations will be held to celebrate the Wesley anniversary.

DR. ROWELL GIVES PROTESTANT VIEW

Central Baptist Pastor to Speak on "Eucharistic Congress" at Sunday Evening Service

"The Eucharistic Congress: A Protestant's Viewpoint of the Sacrifice of the Mass and the Sacrifice of Calvary" will be the subject at the Central Baptist Church on Sunday evening at 7:30 o'clock, when the pastor, Dr. J. B. Rowell, will preach.

At the morning service the subject will be "Following in the Footprints of the Shepherd." The Scripture motto for the day will be "That in All Things Christ Might Have the Pre-eminence."

"The Sudan for Christ" is the title of a lantern lecture to be given by Missionary C. L. Whitman, representative of the Sudan United Mission, on Wednesday night next at 8 o'clock. This lecture, from colored lantern slides, will illustrate missionary life and work in Africa.

DR. ANDREW REID SPEAKING TWICE

At Centennial United Church, Rev. Dr. Andrew D. Reid tomorrow at 11 a.m. will preach on "The Bicentenary of John Wesley's Conversion," and at 7:30 p.m. on "The Martyrs of Babylon."

At the morning service the choir will sing the anthem, "Just As I Am Without One Plea" (Bowles), and in the evening the anthem, "The Twilight Shadow Falls" (Wood) Robert Husband will sing "I Will Lift Up Mine Eyes Unto the Hills" (Eville).

Y.M.C.A. LEADER AT CITY TEMPLE

Rev. A. W. Gazley, B.A., will preach in the City Temple on Sunday morning on "Ezekiel." At the evening service Frank Paulding will speak on "The Light of the World."

R. Haking's anthem, "Doth Not Wisdom Cry?" will be sung by the Temple choir as the morning anthem. The Misses Beatrice and Elfie Jones will sing Alice Hawthorne's "Whispering Hope" during the morning service. The evening anthem will be "Saviour, Breathe an Evening Blessing" (C. A. Havens).

ALEXIS MISSION

The Spiritual Mission of Alexis, 1042 Balmoral Road, will meet tomorrow at 7:30 p.m., when the control "Alexis" will speak on "The World That Is to Be." Messages will be given at the close of the service.

WILL DISCUSS NOTABLE EVENT

Dr. W. G. Wilson's Theme Is "Turning Point in British History"

The morning service on Sunday in First United Church will be conducted by Rev. Dr. W. G. Wilson, who will preach on "A Turning Point in British History."

The evening service will be in charge of Rev. John E. Bell, whose subject will be "A Poor Man's Riches."

Choir music for the day follows: Morning, solo, "Hear My Prayer" (Mendelssohn), Mrs. W. H. Wilson; anthem, "The Homage Anthem" (Sir F. Bridge). Evening, solo, "A Song of Hope" (Gertrude Saus Souce), Miss Carol Menzies; anthem, "O Lord Our Governor" (Gadsby).

Memorial Pulpit To Be Dedicated At St. Stephen's

Tomorrow morning the Bishop of British Columbia will dedicate a new pulpit in St. Stephen's Church, South Saanich, in memory of the late vicar, Rev. J. S. A. Bastin. The pulpit is the gift of the parishioners, with whom the late vicar was held in great affection and respect.

MARVELOUS STORY WILL BE PICTURED

As Empire Day Address, E. Richards Will Present Prophecy as Related to History

"The Empire in Prophecy: A Marvelous Story" will be the title of the Empire Day address to be given by E. E. Richards, under the auspices of the British-Israel World Federation, on Monday at 8 o'clock in the Campbell Building.

Mr. Richards will discuss from the point of prophecy and its fulfilment in history what appears to be the most wonderful story in the world—the outcalling of Israel from the Gentiles, under the new or Christian covenant, and the reconstruction of the nation in the "Isles of the Sea, or West."

The address, which will be illustrated by lantern slides, will deal with "The Throne, New Covenant Worship and Governments set up in Westminster, the new centre of gravity around which the Empire revolves"; "The Holy Bible and the prophetic vision"; "The veil, covering and national blindness," and "The latter daylight and revelation."

CHILDREN WILL GIVE PROGRAMME

At First Spiritualist Church, Sons of England Hall, at the 7:30 p.m. service the Lyceum children, conducted by Rev. Flora F. Frampton, will have charge. Messages will be given by Rev. W. L. Holder at the close of the service and solo by Mrs. C. P. Milne.

The amalgamation of The New Outlook, the organ of the United Church of Canada, and the United Church Missionary Record, which is published in the interests of the church's missionary work, has been recommended by the Publications Board of the Church. A further proposal is the inclusion of The Missionary Monthly, published by the Women's Missionary Society, and The United Churchman, which circulates in the Maritime Provinces. The New Outlook is published at a considerable yearly loss.

The Church of Scotland has dedicated a chapel on the Glasgow Exhibition grounds, which will be used for broadcast purposes and daily afternoon and evening services, likewise one Gaelic service a month. A young Scottish couple has applied to be married in the exhibition church. Baptism and Holy Communion are likely to be celebrated there, it is said.

CHURCH NOTICES

LIBERAL CATHOLIC

Church of St. George, 1011 Government. Services Sundays: Holy Eucharist, 11 a.m.; Solemn Benediction, 7:30 p.m. Other services as announced.

CHRISTADELPHIAN

Orange Hall, Courtney Street. Morning, 11; evening, 7:30. Subject, "The Gospel in Genesis." All welcome.

PRESBYTERIAN

St. Paul's Presbyterian Church, corner Henry and Mary Streets. Minister, Rev. James Hyde. Sunday school, 9:45 a.m. Public worship, 11 a.m. and 7:30 p.m.

SPIRITUALIST

First Spiritualist Church, 1216 Broad Street, Lyceum, 11 a.m.; 7:30 p.m., Lyceum, children. Public message circle, Monday, 7:45 p.m., Surrey Block.

Spiritualist Mission, 635 Fort Street. Circle, 3 p.m., 7:30, Miss Pearson. Wednesday, 8, public message circle.

Spiritual Mission of Alexis, 1042 Balmoral Road: 7:30, trance address and messages.

GOSPEL HALL

Oaklands Gospel Hall, Hillside car terminus. Sunday, 9:45 a.m., Sunday school; 10 a.m., Bible classes; 11 a.m., worship; 7:30 p.m., Gospel service, speaker, Mr. W. Avery, subject, "A Great Man." Thursday, 2:30 p.m., women's Gospel meeting. Friday, 8 p.m., Young People's Society.

Is Making Recovery After Amputation

RT. REV. WALTER BURD, D.D.
Bishop of Saskatchewan, who is making a very satisfactory recovery in the Winnipeg General Hospital after the amputation of his leg on Good Friday, according to the latest issue of The Canadian Churchman, of Toronto. He is now able to sit up. Bishop Burd spent some time here last Summer during a period of ill-health which has lasted many months.

LOCAL MINISTERS TO TAKE PULPIT

Rev. C. Borup and Rev W. F. Gold To Be Guest Preachers at St. Andrew's Tomorrow

The guest preacher at St. Andrew's Presbyterian Church tomorrow morning will be Rev. Christian Borup, of the American Presbyterian Church, who lives here in retirement, and Rev. W. F. Gold, formerly of Edmonton, will preach at the evening service.

At the morning service Arnold W. Trevett will sing "Awake, Psaltery and Harp" (Fairlie). The choir will sing Rigby's anthem, "What Shall We Render Unto the Lord." In the evening Miss Isabelle Crawford will sing "Nearer, Still Nearer" (Morris), and the evening anthem will be "Pardon and Peace" (Nichol).

Pentecostal Assembly
1318 Broad Street—Pastor: E. W. Robinson.
9:45 A.M.—Sunday School (Branch, Ralph St., 10 a.m.)
11 A.M.—Message.
"SECOND-MILE CHRISTIANS"
7:30 P.M.—Evangelistic.
"WATERS TO SWIM IN."
Radio Service, 9:15 P.M., Thursday, CFCT "The Church With a Friendly Welcome."

EMMANUEL BAPTIST CHURCH
Gladstone Avenue at Fernwood
Services—11 A.M. and 7:30 P.M.
Sunday School—9:45 A.M.
Pastor: Rev. Dr. A. S. Imrie

Central Baptist
"We Preach Christ Crucified, Crowned and Coming."
Pastor: J. B. Rowell, Th.D.
11 A.M.—"FOLLOWING IN THE FOOTPRINTS OF THE SHEPHERD."
Evening Gospel Service 7:30 P.M.
"THE EUCHARISTIC CONGRESS"
A Protestant's viewpoint of the Sacrifice of the Mass and the Sacrifice of Calvary." "That in all things Christ might have the pre-eminince."
"THE SUDAN FOR CHRIST"
is title of lantern lecture Wednesday next at 8 p.m. by Missionary C. L. Whitman.

First Baptist Church
Quadra and Mason Streets
Rev. G. A. Reynolds, Minister
Sunday Services—11 A.M. and 7:30 P.M.
C. C. Warren, L.R.S.M., A.T.C.M., Organist and Choir Director

QUERY SECRET BRITISH MOVE

Rev. S. Orr to Discuss Political Situation—Noted Bass to Sing

"What Secret Move Is Afoot in Britain?" is the subject of the lecture to be given Sunday evening by Rev. S. R. Orr at the Empire ministry in the Crystal Garden auditorium. He will then answer the following questions:

"Is the Empire being sold out?" "Why is the Czech Nazi leader in London?" "Why export planes to Germany in 1937 and rush manufacture in Canada in 1938?" "Have the money barons planned to protect their wealth at the expense of Empire?"

"Is unemployment purposefully allowed to continue and is there a move to break the trade unions?" "Is there a secret pact with Hitler?" "Why is Britain putting pressure on the Czechs in the Nazi favor?"

"Should the Royal Court be open only to the privileged classes?"

These and the following question left over from last Sunday: "Why is unemployment at zero in Germany, which has no gold and no foreign exchange reserves, while Britain and the United States have billions of gold but millions unemployed?"

A special feature of the service will be the visit of George Boyd, Scottish bass, and B.B.C. and Vancouver Symphony soloist, who will sing "Creation's Hymn" (Beethoven), "The Trumpeter" (Dix), "The Call" (Herbert Oliver), and "Friend" (Novello Davies).

On Sunday at 11 a.m. Rev. S. R. Orr will preach at Burns Hall, 1406 Douglas Street, when there will be a Communion service.

A social evening and lecure by Mr. Orr will take place in the same hall Wednesday. The healing service will be on Thursday evening in Burns Hall.

A tithe of last Sunday's offering was sent to a widow with four children who are trying to live on a relief allowance of $3 weekly. The tithe will be allotted this Sunday also. Bible Class at 10 a.m. Sunday in Burns Hall.

Victoria Truth Centre
720½ FORT STREET
SAMUEL WALKER SLOAN, Leader
MRS. C. C. WARN, Musical Director
Sunday—11 A.M., "The Prodigal Son"
Sunday—11 A.M., Sunday School
Sunday—7:30 P.M., "The Pearl of Great Price"
Wednesday—8 P.M., "Treatment"
Friday—8 P.M., "Basic Truth"

St. Andrew's Presbyterian Church
Rev. Peter McNabb, Interim Moderator
Sunday School, 9:45 o'Clock
Morning Service, 11 o'Clock—Preacher
REV. MR. BORUP
Soloist, A. W. Trevett
Evening Service, 7:30 o'Clock—Preacher
REV. MR. GOLD
Soloist, Miss Isabelle Crawford

First Church of Christ, Scientist
Chambers St. and Pandora Ave.
This Church Is a Branch of The Mother Church
The First Church of Christ, Scientist, in Boston, Massachusetts
Sunday Services 11 A.M., 7:30 P.M.
Subject
"SOUL AND BODY"
Sunday School, 9:45 and 11 A.M.
Testimonial Meeting, Wednesday, 8 P.M.
Reading-Room and Lending Library 512 Sayward Building
A Devotional Programme is Broadcast 5:30 P.M. Sundays, Over CFCT Under the Direction of Christian Science Committee on Publication for B.C.
All Are Welcome

"THE SUDAN FOR CHRIST"
LANTERN LECTURE WITH COLORED SLIDES
Illustrating Missionary Life and Work in Africa by Missionary C. L. Whitman, of Sudan United Mission, in CENTRAL BAPTIST CHURCH, Wednesday, next at 8 p.m.
THE PUBLIC IS INVITED — COME, BRING YOUR FRIENDS

VICTORIA AND DISTRICT BRITISH-ISRAEL WORLD FEDERATION ASSOCIATION
(Undenominational)
There Will Be No Meeting Tuesday, May 24
FRIDAY, MAY 27, MRS. CARSON BRANSBY
U.S. Commissioner for Nebraska and Iowa, First Baptist Church, 8 P.M.
Headquarters and Bookroom, 708 Cormorant Street—Phone E 6225

British-Israel, Middleton Guild
MONDAY, MAY 23, 8 P.M., IN CAMPBELL BUILDING, DOUGLAS ST.
Illustrated address by E. E. RICHARDS
"THE EMPIRE IN PROPHECY"
"The Reconstruction of Christian Israel." "The Most Wonderful Story in the World."
Bookroom and Lending Library, Winch Building, 640 Fort Street, 10 A.M. to 4:30 P.M.

REV. S. R. ORR At Crystal Garden Auditorium, 7:30
Entrance on Belleville Street
Have the Money Barons Planned to Protect Their Wealth at the Empire's Expense?
What Secret Move Is Afoot in Britain? Is the Empire Being Sold Out?
Why Is the Czech Nazi Leader in London? And Why Should Britain Export Planes to Germany in 1937 and Rush Manufacture in Canada and U.S. in 1938? Is Unemployment Purposefully Allowed to Continue in the Interests of Big Finance?
HEAR **GEORGE BOYD** Famous Scottish Bass, B.B.C. Soloist, International Radio Star
He Will Sing "Creation's Hymn" (Beethoven), "Friend" (Novello Davies), "The Trumpeter" (Dix) and "The Call" (Herbert Oliver)
One-Tenth of the Collection Will Be Allotted to Any Needy Family Making Application
AT BURNS' HALL, 1406 DOUGLAS STREET
11 A.M. Sunday—Rev. S. R. Orr—Communion Service
8 P.M. Wednesday—Social Evening—Lecture by Rev. S. R. Orr

MARINE, RAIL and AIR

Number of Freight Ships Due Here to Load for Overseas

Stevedores Engaged in Stowing Lumber at Ogden Point Piers Will Be Kept Busy for Balance Of This Month, According to Outlook

There will be a very considerable lumber movement from Vancouver Island ports between now and the end of the month, according to the blackboard in the office of King Brothers, Langley Street. Victoria and Cowichan Bay will get a share of the shipments.

Due to arrive overnight, the British freighter Anglo-African will be stowing lumber at Ogden Point Piers today for Australia; while the Hoegh Merchant, also a British flag vessel, will be loading cargo at Cowichan Bay for practically the same destinations "down under."

To help celebrate Empire Day, Tuesday, May 24, two ships are due to reach the local assembly plant. Both vessels will load for the United Kingdom. They are the Cromarty and the Celtic Monarch.

For the balance of the last full week in May, four other freighters are expected. On Wednesday, May 25, the Hadleigh and the King John will come to Ogden Point, and on Friday, the Tilsington Court. All three will load lumber cargo for the British Isles. On May 30, the Lowther Castle will load for South Africa at the local docks, while the Merchant Royal will take on Vancouver Island's chief export commodity for Atlantic Coast ports on the same day.

FOR OVERHAUL

The Dominion fishery patrol Ss. Givenchy is alongside the Victoria Machinery Depot wharf for annual overhaul and minor repairs. The Givenchy will be laid up for about ten days while the work continues.

WENT TO MONTREAL

Returning over last week-end from a motor trip to California, Captain R. W. McMurray, manager of the B.C. Coast Service of Canadian Pacific Steamships, left on Tuesday night for Montreal on business connected with Coast shipping.

HOLIDAY OUTINGS

Tomorrow, Vancouver Island Coach Lines will feature several excursions. There will be an ever-popular mystery trip leaving the Broughton Street depot at 2 p.m. and arriving back at 6 p.m. Also at regular hours during the day, coaches will operate between the depot and Cordova Bay and Thetis Lake. For Cordova Bay, the hours of Departure are 10 a.m., 1 p.m. and 5:45 p.m. Returning, the conveyances will leave Cordova Bay at 10:30 a.m.; 1:30 p.m. and 6 p.m. For Thetis Lake, the times of leaving are 11:05 a.m., 2:05 p.m. and 5:05 p.m., while returning coaches will leave the lake at 11:25 a.m., 2:25 p.m. and 5:25 p.m.

SEATTLE EXCURSION

With the promise of fair weather for the Empire Day holiday, the B.C. Coast Service excursion to Seattle on the Ss. Princess Elizabeth will be well patronized, the tickets being practically all disposed of already. The Elizabeth will be taxed to capacity when she sails from Victoria for the Puget Sound city next Tuesday morning.

OMITS GLASGOW

Pacific Enterprise will be the last vessel of the Furness Line sailing from Pacific Coast ports to call at Glasgow, King Brothers, local agents, stated yesterday. Effective with the Pacific Pioneer, the itinerary of Furness Line vessels will be London, Liverpool and Manchester. Departures will be at fortnightly intervals. Pacific Enterprise, scheduled to sail from Glasgow on July 26, will be the last westbound sailing from Glasgow. All subsequent vessels will accept westbound cargo at Liverpool and Manchester only.

GOING ASHORE

Robert McEwan, rail traffic representative for the Canadian Pacific Railway on Pacific ships, ended his sea-going calling, for the time being anyway, with the arrival of the Ss. Empress of Canada at Vancouver during this week. He will be employed as chief clerk in the Vancouver depot ticket office. He will be succeeded on trans-Pacific ships by A. L. Horne, who will come from Calgary, where he has filled the office of reservation clerk for some time.

SUMMER SCHEDULE

The summer schedule of Canadian National steamships between Vancouver, Northern British Columbia and Alaska points will become effective June 13, and continue until August 24, according to C. F. Earle, district passenger agent, Victoria. The Ss. Prince George and the Ss. Prince Rupert will alternate in the service, sailing from Vancouver on Monday and Wednesday evenings. There will be eleven-day Alaska cruises from Vancouver, with sailings by the Ss. Prince Robert, June 17, July 1, 15 and 29, and August 12. The Queen Charlotte service will be handled by the Ss. Prince Charles, commencing June 11.

Satisfied India Will Remain in Empire

—Photograph by Associated Screen News.

Sir John Murray Ewart, C.I.E., and Lady Ewart arrived here Wednesday aboard the Ss. Empress of Canada. Sir John is Director of Intelligence for the British Government, and is on his way to London via Ottawa and Washington, where he will meet prominent police officials. He believes that the wish expressed in some quarters for segregation of India from the Empire is just "tall talk."

SMALL BOATS RACE TODAY

Yacht Club Stars and International Dinghies to Contest Second Series

Star class boats and international dinghies of the Royal Victoria Yacht Club will race again today for the Longstreth Cup and Devonian Cup, respectively, the courses fixed for the second of the series of seven races being the same as those appointed for the stars and dinghies on the opening day last week. The starting gun for the stars will be at 3 p.m., and the dinghies will be sent off five mniutes later.

The club fleet is increasing as the Spring overhaul and refitting progresses, and it is expected that there will be more boats in the water for this afternoon's races than were entered last Saturday. John Todd's Helen will be an addition to the entries in the dinghy class.

GOOD VIEW OF RACE

The course for the stars will be from the clubhouse at Cadboro Bay to Jimmy Chicken Island and back to the Willows Beach, where the boats will turn for home. Spectators will thus be afforded a good view of the race. The dinghies will be sailed over the triangular course, making a circuit of Cadboro Bay. Anyone interested in the racing will be welcome to visit the yacht club on the racing days.

No races are scheduled for tomorrow, but on Tuesday there will be a picnic cruise to Chatham Island, for all boats, leaving the club at 10:30 a.m. Friends of members will be welcome, and boat owners who are non-members may always join club cruises, it is announced.

MOTORBOATS RECOMMENDED

Government Measure Will Discourage Steam Drifter For Herring Fishing

LONDON, May 20 (AP).—The steam drifter for herring fishing has seen the best of its days.

Under a Government bill, the second reading of which was moved in the House of Commons today, fishermen are encouraged to turn to motorboats as cheaper in both cost and upkeep.

Herring fishermen investing in new motors, costing approximately £3,000 ($15,000), will receive a maximum grant of one-third the cost. Grants will not be available for purchase of new steam drifters.

The British herring industry has been hit by the fall in export trade. Continental countries, which previously imported immense quantities of cured herrings, are now developing home supplies. Since 1929, Germany has quadrupled home production.

FORMER OFFICER OF C.P.R. PASSES

MONTREAL, May 20.—Captain James Gillies, C.B.E., who from 1925 to 1935, was general manager of the Canadian Pacific Steamships, Ltd., and had been for fifteen years prior to 1925 master of nearly a score of ships in the Canadian Pacific's Atlantic service, died in England today. He will be buried at Brighton on Wednesday.

Captain Gillies was general manager of the steamship line, with headquarters in London, during the period when the Canadian Pacific was engaged in its great building programme. Two years after he went to England, the launching of the first of eleven new ships for the Atlantic and Pacific services took place, and four years later all eleven ships, totaling nearly 200,000 tons, were in service, including the Empress of Britain, the company's present flagship.

POLAR FLYERS DIE IN CRASH

Four Lives Lost When Flaming Soviet Plane Falls Into River

MOSCOW, May 20 (AP).—Authorities today investigated the crash of a huge airplane which cost the life of the veteran Soviet Arctic flyer, M. S. Babushkn, and three others returning from a mercy flight in the North Pole basin.

Twelve others who were aboard the plane when it fell Wednesday into a river near Archangel were reported recovering from their injuries.

The plane was one in which another of Soviet Russia's foremost flyers, J. D. Moshkovsky, previously had flown on the same errand—search for Sigismund Levanevsky and five companions who disappeared on a flight over the roof of the world from Moscow to the United States last August 13.

Moshkovsky was aboard the plane which was returning to Moscow from Rudolf's Island, where Russia maintains an outpost in the Polar basin.

Shortly after the take-off from an airfield near Archangel, on the final leg of the flight, one of the four motors failed and the plane caught fire.

Pilot Guchenko attempted to make an emergency landing, but the plane bounced into the air and fell into the river.

Besides Babushkin, those killed were an engineer, a mechanic and a physician. All will be given state funerals in Moscow

MAIL AND SHIPS

WEATHER REPORT

ESTEVAN — Clear; northwest, light; 30.05; 64; smooth.

LENNARD ISLAND—Clear; calm; 30.13; light swell.

PACHENA — Clear; northwest, light; 30.00; 62; smooth.

CARMANAH—Clear; calm; 30.05; smooth.

CAPE BEALE — Clear; calm; 30.05; smooth.

WIRELESS REPORT

(Estevan, 8 p.m., unless otherwise stated.)

HADLEIGH—Due Nancose late last night from New Westminster.

TEXADA—Bound San Francisco from Los Angeles, 116 miles from San Francisco.

ROZEN—Bound San Francisco from Los Angeles, 150 miles from San Francisco at 8 p.m.

ANYOX—Off Pachena at 9 p.m., northbound.

KINGSLEY—Bound Victoria, 200 miles from Victoria at 8 p.m.

CHISONE—Bound Vancouver, 300 miles south of Estevan.

LAKE FRANCES—Seattle from Anchorage, 846 miles from Anchorage at noon.

KING NEPTUNE—Bound Tacoma, 180 miles from Victoria.

LEEDS CITY—Bound Yokohama from Gray's Harbor, 225 miles from Estevan.

SHIPPING CALENDAR

TO ARRIVE

TALTHYBIUS—China, Japan, May 12.

HEIAN MARU (Vancouver)—Japan, May 17.

EMPRESS OF CANADA — Philippines, China, Japan and Hawaii, May 18.

PRESIDENT JACKSON — Philippines, China and Japan, May 29.

EMPRESS OF RUSSIA — Philippines, China and Japan, May 30.

PACIFIC PIONEER — United Kingdom May 31.

TO DEPART

EMPRESS OF ASIA—Japan, China and Philippines, May 14.

HEIAN MARU (Vancouver)—Japan, May 27.

EMPRESS OF CANADA—Hawaii, Japan, China and Philippines, May 28.

WHEN MAILS CLOSE

AUSTRALIA AND NEW ZEALAND

11:15 p.m., May 21, Mariposa, via San Francisco.

ATLIN AND YUKON

4 p.m., May 16, via Seattle.

BRITISH MAILS

1:10 p.m., May 16, Duchess of Bedford; 4 p.m., May 19, Queen Mary, via New York; air mail closes 8:30 a.m., May 23; 4 p.m., May 22, Bremen, via New York; air mail closes 8:30 a.m., May 26; 1:10 p.m., May 23, Duchess of Atholl; 1:10 p.m., May 24, Empress of Australia.

CHINA AND JAPAN

4 p.m., May 28, Empress of Canada; 1:10 p.m., June 3, Talthybius.

HONOLULU MAILS

4 p.m., May 16, 17, 18, 21, 24, 28, 31; June 1, 4, 11.

JAMAICA

1:10 p.m., May 20, 22.

WEST INDIES

1:10 p.m., May 18.

QUEEN CHARLOTTE ISLANDS

1:10 p.m., May 27, via Vancouver; 11:15 p.m., May 17, 31, via Prince Rupert.

COASTING CRAFT

VICTORIA-VANCOUVER — Ss. Princess Marguerite or Ss. Princess Kathleen will leave Victoria for Vancouver at 1:55 p.m.; Ss. Princess Kathleen or Ss. Princess Marguerite will arrive at Victoria from Vancouver at 3:10 p.m. daily; Ss. Princess Elizabeth or Ss. Princess Joan will leave Victoria daily for Vancouver at 12 midnight; Ss. Princess Joan or Ss. Princess Elizabeth will arrive at Victoria daily from Vancouver at 7 a.m.

VICTORIA-SEATTLE—Ss. Princess Marguerite or Ss. Princess Kathleen will leave Victoria for Seattle at 4:30 p.m. daily; Ss. Princess Marguerite or Ss. Princess Kathleen will arrive at Victoria from Seattle at 1:15 p.m. daily

VICTORIA - PORT ANGELES — Ss. Iroquois leaves Victoria daily for Port Angeles at 9:15 a.m. Ss. Iroquois arrives Victoria daily from Port Angeles at 8:35 a.m.

SALTSPRING ISLAND — Ms. Cy Peck leaves Swartz Bay daily, except Wednesdays, at 9:30 a.m. and 5 p.m.; Wednesdays only at 7 p.m. Ms. Cy Peck leaves Fulford Harbor daily, except Wednesdays, at 8:15 a.m. and 4 p.m.; Wednesdays only at 8:15 a.m.

BRENTWOOD-MILL BAY — Ms. Cascade leaves Brentwood at 9, 10 and 11 a.m., 12 noon, 2, 3, 4 and 5 p.m. Ms. Cascade leaves Mill Bay at 9:30, 10:30 and 11:30 a.m., 12:30, 2:30, 3:30, 4:30 and 5:30 p.m.

WEST COAST—Ss. Princess Maquinna leaves Victoria at 11 p.m. on 1st, 11th and 21st of each month.

SIDNEY - ANACORTES — Ss. Rosario leaves Sidney daily for Anacortes at 2 p.m. Ss. Rosario arrives Sidney daily from Anacortes at 1:15 p.m.

NANAIMO-VANCOUVER — Ss. Princess Elaine leaves Nanaimo daily, except Saturday and Sunday, at 7:45 a.m. and 2:30 p.m. Ss. Princess Elaine will arrive at Nanaimo daily except Saturday and Sunday, at 1:15 p.m. and 8:15 p.m. Ss. Princess Elaine will leave Nanaimo on Saturday only at 7:45 a.m., 2:30 p.m. and 9:15 p.m.; Ss. Princess Elaine will arrive at Nanaimo on Saturday only at 1:15 p.m. and 8 p.m. Ss. Princess Elaine will leave Nanaimo on Sunday only at 8:45 p.m.; Ss. Princess Elaine will arrive at Nanaimo on Sunday only at 1:15 p.m. and 11:15 p.m.

Mistress: "How did it happen that you never saw finger bowls before? Didn't they use them in the last place you worked?"

Maid: "No, mum; they mostly washed themselves before they came to the table."

THE EASY AIR-CONDITIONED WAY

SAN FRANCISCO $31.50

21-DAY ROUNDTRIP

Ride in a roomy coach or reclining chair car. Free pillows, 10c and 15c Tray Food Service. The engineer does the driving over the safest highway in the world. No traffic worries, no frayed nerves, you'll arrive refreshed.

Southern Pacific

C. G. ALTON, Canadian Gen. Agt., 619 Howe St., Vancouver, B.C., or B. C. TAYLOR, General Agent, 1405 Fourth Ave., Seattle

N.Y.K. JAPAN MAIL LINE

YOUR VACATION STARTS AT THE GANGPLANK

. . . on an N.Y.K. luxury-liner. Carefree days on deck, sports and games, food to fit sea-going appetites, parties, movies, moonlit decks, and sound, restful slumber . . . an ideal introduction to your Oriental tour. This summer—vacation across the Pacific.

"Blue Pacific" Tour to Japan—45 days—inclusive price $485.00 . . . from Vancouver July 2

Consult any railway or steamship agent, or Great Northern Railway, Agents, 916 Government Street

Again! to EASTERN CANADA

LOW FARES

ON SALE MAY 17 to 28 45 DAY LIMIT

From VICTORIA and return

TO—	Coach	*Tourist	†Standard
TORONTO, OTTAWA	$63.50	$77.50	$91.45
MONTREAL	64.30	78.45	92.60
QUEBEC	67.95	83.00	97.95
HALIFAX	81.40	99.40	117.35

* Good in Tourist Sleepers on payment of regular berth fare.
† Good in Standard Sleepers on payment of regular berth fare.

Air Conditioned Trains. Dining Car Meals at Moderate Prices

Also Bargain Fares from Eastern Canada to Western Canada Points

Correspondingly low fares from other Western stations, also to other points in Eastern Canada.

Children, 5 years and under 12, Half Fare. Stopovers allowed at Winnipeg and east.

W6-38F Full information from any Agent.

CANADIAN NATIONAL CPR CNR CANADIAN PACIFIC

"Victoria Day" Excursion to SEATTLE

TUESDAY, MAY 24, SS. PRINCESS ELIZABETH

Leave Victoria 9:00 A.M. Arrive Seattle 2:00 P.M.
Leave Seattle 5:00 P.M. Arrive Victoria 10:00 P.M.

Special lunch and dinner will be served at 75c each. Staterooms available at low rates. Excursion tickets only honored on this sailing.

$2.00 RETURN

CHILDREN: HALF FARE

Canadian Pacific

Hudson's Bay Company. INCORPORATED 2ND MAY 1670.

SUPPLIES TO HELP KEEP YOUR GARDEN AND LAWN AT ITS BEST...

Garden Hose

Dunlop, corrugated all-rubber hose, complete with couplings 3.25

Dunlop Cataract 1-Ply Black Garden Hose, complete with couplings 3.95

Dunlop Imperial 1-Ply Red Garden Hose, complete with couplings 4.25

Hand Garden Tools

Spray Guns — English brass, each fitted wih spray and jet nozzle 95c

Cub Sprays — Suitable for fly spray or insecticides for 25c

Hand Trowels 15c
Hand Cultivators 15c
Transplanting Trowels at 15c
Hand Forks 15c

Roselawn Sprinklers — Ideal for flower beds 39c

Long-Spout Water Cans — Made in England . . . for flowers 1.69

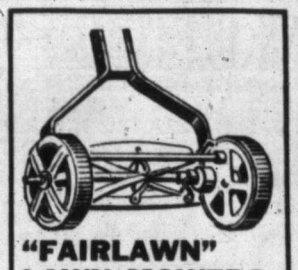

"FAIRLAWN" LAWN MOWERS

- S.K.F. Ball Bearings
- Hardwood Handle and Rollers
- Positive Drive
- Five 16-Inch Sheffield Steel Cutting Blades
- Wheels 10 Inches

Mower $10.25
Allowance on your old mower 1.00
You pay 9.25

GRASS CATCHERS — Heavy duck canvas and non-rustable base. Special, each 95c

Garden Supplies, Third Floor at THE BAY

BEACH UMBRELLAS — For cool comfort on the lawn or beach, invest in one of these umbrellas. Covered with fancy stripe awning material. $4.95 $7.95 and $12.95

Furniture, Fourth Floor at THE BAY

FOLDING CAMP STOOLS — Strong hardwood frame, covered in heavy stripe awning. Each 35c

FOLDING CHAIR — With canopy and footrest . . . hardwood frame . . . attractive striped awning cover. Each 2.95

Furniture, Fourth Floor at THE BAY

HBC QUALITY FOODS

CASH AND CARRY GROCERY SPECIALS

Carry and save. Shop in our modern food department where you will find a large choice selection of quality foods from which to choose.

SALMON, Horseshoe Brand. ½'s, per tin 15c
SOUP: Campbell's Tomato ..... 3 tins 25c
BAKEASY. 1-lb. carton 9c
SARDINES: King Oscar in olive oil ..... 2 tins 25c

CRAX BUTTERWAFERS, per packet 13c

BACON. Side, sliced. Per lb. 30c
COFFEE: H.B.C. Harmony Blend. Fresh roast. Ground daily. Lb. 25c
TEA "Victory". A special blend of H.B.C. selected teas. Per lb. ..... 37c 3 lbs. $1.10
LIFEBUOY SOAP: ..... 2 cakes 13c
SOAP: Fels-Naptha, per cake 6c
PEACHES: Aylmer sliced or halves, size 2 tins. Each 13c
OVALTINE: 8 oz. tin ..... 58c 16 oz. tin 98c
BUTTER "Hudsonia" Brand. Always First Grade. Lb. ..... 32c 3 lbs. 94c
WAX PAPER: Westminster, 100 foot roll 21c
TOMATO JUICE: Aylmer, large 25½ oz tins 9c
GOLDEN BANTAM CORN: Country Kist ..... 3 tins 25c
TOILET TISSUE: Large rolls ..... 2 for 5c
NABOB JELLY POWDERS Season's New Pack of Delicious Fresh Fruit Flavors, pkt. ..... 2 for 5c
MARMALADE: Aylmer Pure Orange, 2 lb. jars 23c
COCOA: Fry's, ½ lb. tins 19c

CASH AND CARRY MEATS

9 to 10 A.M. SPECIALS
Brisket Beef, per lb. ..... 8¢ Pot Roasts, per lb. ..... 10¢ Local Fowl, per lb. ..... 20¢

ALL DAY SPECIALS
Veal Roasts, per lb. ..... 18¢ Rump Roasts, per lb. ..... 25¢ Rolled Ribs, per lb. ..... 18¢
Minced Beef, per lb. ..... 12¢ Breasts Veal, per lb. ..... 12¢ Hudsonia Pork Sausage, lb. ..... 20¢

QUALITY SERVICE GROCERIES

STOCK UP YOUR PANTRY FOR THE HOLIDAY. WE CARRY A FULL CHOICE SELECTION OF PICNIC GROCERIES. WE DELIVER TO YOUR HOME FREE OF CHARGE

Phone E 7111 — Please order early. Our phone order desk opens at 8 a.m. for your convenience. Early orders help us to expedite delivery to your home. Thank you.

FRESH FRUITS AND VEGETABLES

Our Fruits and Vegtables Are the Freshest You Can Buy. Vegetables Are Kept Crisp and Fresh by a New Sprinkler System

SPECIAL PURCHASE OF CALIFORNIA NAVEL ORANGES — Family size, per doz. ..... 10¢ Case ..... $3.25 — Ideal for the Holiday Picnic

SUNKIST ORANGES. Large size ..... 3 doz. 65¢
CELERY. Each ..... 10¢ and 15¢
NEW PEAS, per lb. ..... 10¢
RIPE BANANAS ..... 3 lbs. 25¢

PICNIC SUGGESTIONS
HEAD LETTUCE. Each ..... 2 for 15¢
CUCUMBERS. Each ..... 15¢ and 20¢
HOTHOUSE TOMATOES. No. 1, per lb. ..... 20¢
HOTHOUSE DESSERT TOMATOES. No. 1, lb. ..... 17¢
CALIFORNIA NEW POTATOES ..... 6 lbs. 23¢
LOCAL NEW POTATOES, per lb. ..... 20¢
SPINACH. Fresh, clean, per lb. ..... 5¢

PROVISIONS

PICNIC SHOULDERS. Smoked or Sweet Pickled. lb. ..... 18¢
COTTAGE ROLLS. Boneless and rindless, per lb. ..... 25¢
LARD. Shamrock, 1-lb. cartons ..... 2 for 27¢
AYRSHIRE ROLL. Sliced, per lb. ..... 38¢
EGGS. Grade A Large, dozen ..... 29¢
Grade A Medium, doz. ..... 27¢

BUTTER
First Grade, SEAL OF QUALITY, lb. 33¢; 3 lbs. 96¢
First Grade, NEW ZEALAND, lb. 37¢; 3 lbs. $1.10

HORMEL SPICED HAM. 1's, per tin ..... 40¢

DELICATESSEN

Visit This Department for Tasty Delicacies for Your Picnics or Lunches. We Carry a Full Selection of Cooked Meats, Salads, Cheese, Pickles, Etc.

COOKED HAM. ½ lb. ..... 27¢
BOLOGNA. Thin sliced, lb. ..... 17¢
POTATO SALAD. Fresh and so delicious, per lb. ..... 15¢
LUNCH TONGUE. ½ lb. ..... 19¢
LUNCHEON LOAF. Plain or with cheese, per lb. ..... 25¢
COTTAGE CHEESE. Country, fresh ..... 2 lbs. 25¢
SKINLESS WIENERS, per lb. ..... 25¢
SAUSAGE ROLLS. Fresh and tasty ..... 6 for 25¢
MILD CHEESE, per lb. ..... 22¢

PIES. Pork ..... 3 for 25¢
Veal and Ham or Beef ..... 2 for 15¢

H B C QUALITY TEAS AND COFFEES
No. 1 BROKEN ORANGE PEKOE TEAS. From the tender, fresh young leaves. Reg. 65c. Special, lb. 59¢
BREAKFAST BLEND TEA. A quality tea of good strength and flavor. Regular 48c. Special, lb. ..... 45¢ 3 lbs. for $1.25
FORT YORK TEA. A blend of Choice India and Ceylon Teas of distinctive flavor and freshness, per lb. 55¢
FORT GARRY COFFEE. The Finest Coffee packed in tins: 1-lb. vacuum packed tin ..... 45¢
COUNTRY CLUB COFFEE. Fresh roasted, lb. ..... 45¢

NABOB PEAS AND CARROTS. 2's ..... 2 tins 23¢
LIBBY'S COOKED SPAGHETTI. 16-oz. tins ..... 3 for 25¢
MALKIN'S TOMATOES. Choice quality. Large 2½'s, at 2 tins for ..... 23¢

BISCUIT SPECIALS
I.B.C. BISCUITS in Cellophane packets ..... 2 for 19¢
Plain or Cream Filled—Ideal for Your Picnic Lunch
MAPLE LEAF SANDWICH BISCUITS. Strawberry cream filling, per lb. ..... 19¢

LYNN VALLEY PEACHES, 2's squat. Special ..... 2 tins 27¢
ROYAL CITY APRICOTS, 2's ..... 2 tins 29¢

BIRKS PINEAPPLE. Ripe, luscious golden fruit. Sliced, cubed and crushed ..... 2 tins 25¢
EMPRESS STRAWBERRY JAM. 4-lb. tin ..... 55¢
AYLMER PORK AND BEANS. 16 oz. ..... 3 tins 23¢

AYLMER TOMATO JUICE. 10½-oz. tins ..... 2 for 11¢
AYLMER SWEET WHITE CORN. 17-oz. tins 3 for 28¢
AYLMER PEAS. Choice, size 2's. 17-oz. tins 2 for 27¢
Visit the AYLMER DEMONSTRATION and Sample Their Products

JUNKET POWDER. Assorted flavors, per pkt. ..... 11¢

CANDY SPECIALS
CLEEVE'S NOVEL TOFFEE, per lb. ..... 19¢
LOWNEY'S CHOCOLATE BRIDGE MIXTURE, lb. 29¢
LOWNEY'S VANITY AND MOUNT ROYAL CHOCOLATES, 1-lb. box ..... 39¢

MIRACLE WHIP SALAD DRESSING. Makes good salads taste better: 8-oz. jar ..... 19¢ 16-oz. jar ..... 33¢ 32-oz. jar ..... 55¢
ROYAL PRINCE CUT GREEN BEANS, 2's ..... 3 tins 31¢

BAKERY SPECIALS
McLEAN'S SWISS ROLLS, doz. ..... 25¢
McLEAN'S ASSORTED COOKIES ..... 3 doz. 25¢
IMPERIAL FRUIT CAKE. Generously filled with delicious fruits, per lb. ..... 28¢

PALMOLIVE TOILET SOAP ..... 4 cakes 23¢
PEARL WHITE NAPTHA SOAP ..... 5 bars 21¢
CUTRITE WAX PAPER. Large roll ..... 27¢

STRAWBERRIES AND CREAM—For a New Dessert
STRAWBERRIES. Ripe and Luscious, box ..... 15¢
WHIPPING CREAM. Mountain View, ¼ pint ..... 15¢ ½ pint 25¢

QUALITY SERVICE MEATS

If you want the choicest beef than can be bought Phone E 7111 and ask for Red Ribbon beef. You will be pleasantly surprised at the reasonable price for such high grade meat.

WE RECOMMEND TODAY THE FOLLOWING SPECIALS:

H B C RED RIBBON BEEF
H B C Imperial Roast, per lb. ..... 25¢
Round Bone Roasts, lb. ..... 20¢
Prime Rib Roasts, per lb. ..... 32¢
Rolled Prime Ribs, per lb. ..... 32¢

MILK-FED VEAL
Centre Fillets, per lb. ..... 32¢
Shoulder Roasts, per lb. ..... 20¢
Rump Roasts, per lb. ..... 28¢

H B C STANDARD BEEF
Sirloin Butt Roasts, per lb. ..... 30¢
Round Steak Roasts, lb. ..... 28¢

FRESH LAMB
Leg Roasts, per lb. ..... 32¢
Shoulder Roasts, per lb. ..... 22¢
Loin Roasts, per lb. ..... 28¢

THE BAY IS READY FOR SUMMER

Holiday Preparation Event

A STORE-WIDE EVENT PLANNED TO HELP YOU PREPARE FOR SUMMER DAYS AND HOLIDAYS

READY FOR HOLIDAY WEAR

The Classic Tailored SUIT

Suits that you can wear anywhere . . . anytime . . . with a feeling of assurance! Strictly tailored with semi-fitted jackets . . . linked front fastening . . . square shoulders . . . Pencil slim skirts with pleat . . . All-wool flannel in two shades of grey. Sizes 14 to 20 ..... 10.95

Worsted in plain and striped patterns ..... 17.95 Navy and Black Tricotine 25.00

"THE BAY" BUDGET PLAN

On purchase $15.00 or over, pay one-third cash and the balance in 30 and 60 days.

Two-Piece KNITTED SUITS

A really attractive value in knitted Summer suits . . . Novelty weaves and plain stitch in gay colors . . . fashioned in flattering styles with high neckline . . . short and long sleeves and attractively trimmed belts. Choose one or two to start your holiday wardrobe. Sizes 16 to 20.

6.95 and 8.95

Fashion Floor at THE BAY

A BLOUSE FOR YOUR TAILORED SUIT

Dainty, feminine styles . . . tailored and semi-dressy types, in Sheers, Satins and Crepes. You'll need several for Summer wear . . . and you'll find exactly what you want in this group ..... 1.98 and 2.98

Blouses, Fashion Floor at THE BAY

Pique Boleros

Clean looking, white pique Boleros with wide lapels of gay print material . . . complete with matching sashes 1.19

White Handbags

A grand assortment . . . all brand new in the preferred styles . . . Many with touches of contrasting color . . . practically all washable ..... 1.19 to 1.98

Accessories, Street Floor at THE BAY

The Ever-Popular JIGGER COATS 7.77 and 10.95

Wear one over your suit . . . sport frocks . . . take one on your vacation . . . Young dashing coats you'll wear day and night . . . in gay, flaunting colors . . . Every one outstanding value . . . come in and select yours today.

Coats, Fashion Floor at THE BAY

For Present Wear Swagger and Full-Length SUMMER COATS

Exquisitely tailored from English Polecloth . . . featuring newest styles and types . . . Raglans and Casuals. See the gay Cabaret colors . . . White and "French Fondant" shades. All are lined throughout 14.95

Coats, Fashion Floor at THE BAY

First Quality Dull Crepe and Clear Chiffon HOSIERY

You'll want several pairs at this low price. Beautiful 3-thread chiffon and serviceable crepe . . . shown in popular colors . . . sizes 8½ to 10½. Stock up now for Summer and vacation time ..... 2 pairs 1.65

Service-Weight HOSIERY

2 PAIRS 1.50

For durability wear this service-weight hose . . . Pure silk and full-fashioned . . . well reinforced at wearing points. Irregulars of $1.00 line. All sizes . . . preferred shades.

ANKLE SOCKS

White and popular shades in plain and novelty mesh, ribbed and waffle effects . . . all with neat "elastex" tops. Just what you'll need for Summer sports wear. Women's sizes 8½ to 10½. Children's sizes 6 to 8½. Pair 25c

Hosiery, Street Floor at THE BAY

WOOL BLANKETS

Size 72 x 84

Soft, fleecy, pure wool White blankets . . . so easy to launder. Color-fast borders in rainbow effects that will harmonize with almost any color scheme. Pair 10.95

BED THROWS

Cosy, pure wool "Algonquin" throws, size 60 x 80. Pastel colors of Green, Mauve, Rose Gold and camel. Each 3.95

Pre-Shrunk Whitney PURE WOOL BLANKETS

A famous blanket made in England, from selected wool. White with colored borders of Blue, Rose, Green. Sizes 72 to 90. Pair 13.95

Domestics, Street Floor at THE BAY

HOUSEHOLD DRUG SUPPLIES

IPANA TOOTH PASTE, large tubes	43c 2 for 80c
ENO'S FRUIT SALT, Household size, Bottle	79c
JERGEN'S LOTION, Handy, medium sized bottle	43c
PALMOLIVE SOAP	10 cakes 55c
PSYLLIUM SEED, 1-lb. cartons	29c
ABSORBINE JUNIOR, Bottle	98c
FRUIT-A-TIVES, Large box	44c
BILE BEANS, Box	47c
H B C MILK OF MAGNESIA, Large size	63c
KOLYNOS TOOTH PASTE, Large tube	43c
DR. WEST'S TOOTH PASTE	2 for 33c
PEPSODENT ANTISEPTIC, Large size	79c
HOSPITAL COTTON, 1-lb. rolls	36c
ATTACHMENT SETS, Guaranteed	29c

Toiletries, Street Floor at THE BAY

"LIBERTY OF LONDON"

Semi-Glazed Drapery Prints . . . Exclusive at THE BAY

New and distinctive designs suitable for bedroom curtains, bedspreads, comforters and a host of other uses . . . This fabric has a rich sheen finish . . . soft and pleasing. Come in and see these prints . . . 31 inches wide. Yard 1.95

Drapery, Third Floor at THE BAY

Here's Value! Men's Grey Flannel Suits

WITH TWO PAIRS OF TROUSERS 21.95

Sizes 35 to 42. All-Wool Grey Flannel English Fabrics

Flannel Suits you'll wear to business . . . for vacation . . . and for all-Summer activities. Perfectly tailored to assure perfect fit, light in weight and cool. If you have not already purchased your Summer suit . . . be sure to see this choice selection . . . reasonably priced.

HARRIS TWEED SUITS

TAILORED FROM "NEWALLS" GENUINE HARRIS TWEED

A tweed made from pure virgin wool, produced in Scotland . . . spun, dyed and finished in the Outer Hebrides, and hand woven. Excellent patterns and shades to suit every taste. All sizes and models. Priced at $25

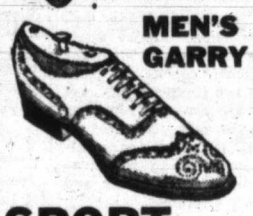

MEN'S GARRY

SPORT OXFORDS

Designed for men with a flare for modern styling, and cool comfort. All white or two-tone patterns . . . Sizes 6 to 11. Pair

3.98

Men's Shoes, Street Floor at THE BAY

HOLIDAY TOGS

ALL-WOOL TWEED SPORT COATS

So necessary for your Summer wardrobe. Shown in the latest patterns and shades . . . bi-swing or pleated backs. Green, blue, grays, fawns, tans . . . all perfectly tailored. Sizes 35-44 . . . They're real value at 12.95

ENGLISH FLANNEL TROUSERS

To wear with your sport jacket! Imported from England . . . medium and light shades . . . pleated front and cuffed bottom . . . Sizes 29-42. Pair 4.98

WHITE FLANNEL TROUSERS

Sizes 29-44 . . . all-wool flannel in young men's styles . . . with pleated fronts or regular models. Excellent quality and tailoring. Pair 5.95

MEN'S ENGLISH BLAZERS

Imported English blue Melton, fast color to sun or sea air . . . plain blue, or with white cord trim . . . three patch pockets and gilt buttons. Sizes 36-44 ..... 5.00

COLLAR-ATTACHED SHIRTS

"Stylecrest" Shirts made from fine quality English broadcloth, and manufactured in Canada . . . These white shirts are ideal for cool, Summer comfort. Sizes 14-17 ..... 2.25

MEN'S SPORT SWEATERS

Made by "Jantzen" . . . featuring new styles and materials . . . full length zippers . . . Also corduroy fronts with contrasting knitted backs. Sizes 36-42 ..... 4.95

NEW SWIM TRUNKS

By "Jantzen." See the new "Wisp o' Wool" suits . . . wool with "Lastex" yarns . . . form-fitting, allowing ample freedom of movement . . . Moderately priced at 2.95

Men's Clothing, Street Floor at THE BAY

HEAD SMARTLY INTO SUMMER

NEW STRAWS

Refreshingly new . . . crisp and cool for hot Summer weather! Part turbans . . . and dashing brimmed styles . . . in a host of lovely colors ..... 1.95 to 5.95

NEW FELTS

Casual and dressy styles in white and new Bon Bon colors . . . come in and see this selection . . . There are types for every face. All head sizes 1.95

FOR CAREFREE SUMMER WEAR

GNOME REAL SUEDE CAPS In assorted bright shades 1.59

OFF-FACE HALOS In white ribbon and "Junior Miss" hats 1.59

GNOME SUEDINE CAPS At, each 59c

THE 1938 HALOS Fashioned from Roman stripes . . . Persian and bright dotted cottons. Priced at only, each 59c

TRI-COLORED RIBBON TURBANS Finished with perky bow 95c

Millinery, Fashion Floor at THE BAY

GOWNS and PYJAMAS

CREATED FOR COOL SLEEPING COMFORT AND BEAUTY

This truly is an exciting selection . . . such dainty garments in faggot or lace-trimmed styles . . . in Angel skin crepe . . . and shown in heavenly shades of blue or nurose. You'll want several suits for your Summer and holiday wear . . . whether at camp or at home. Small, medium, large. Each 1.49

Lingerie, Fashion Floor at THE BAY

WOMEN'S GAY COLORFUL WASH FROCKS

As neat as a pin . . . fresh as a Sprig of mint . . . these dainty frocks will keep you cool and trim-looking on the hottest day . . . A variety of attractive prints, with organdy or contrasting trims . . . pleated and flared skirts. Sizes 14 to 52 ..... 1.00

Cotton Frock Shop, Fashion Floor at THE BAY

"THE BEACH SHOP"

SOON . . . Maybe not tomorrow, but Soon . . . will come vacation days . . .

WHEN . . . You'll want to pack week-end luggage in a hurry with just the

SPORTS TOGS . . . That you'll find at THE BAY. Our Beach and Sports Shop is now open . . . and we're ready and eager to help you prepare for happy, carefree sunny days.

"The Bay" Puts You in the Swim With a JANTZEN

Jantzen Suits . . . famous for their form-fitting lines . . . their firm woven fabrics . . . are more figure flattering than ever this season! Your choice of a wide variety of pleasing colors and interesting weaves . . . Priced from ..... 4.95 to 7.95

CHILDREN'S SWIM WEAR

We have a splendid selection of styles and colors . . . maize, red, white, black, blue, brown or two-tone color combinations. We are featuring Jantzen Swim Suits and Knit-to-Fit Suits . . . Sizes 8 to 16. Priced from ..... 1.98 to 2.95

Beach Shop, Fashion Floor at THE BAY

Continuing Our Sale of Women's White

"LUXURIA" SHOES 4.65

Still time to share in this special offering of cleverly styled white shoes . . . White buck and kid leather in a grand selection of styles . . . You'll find just what you want for Summer footwear in this group . . . at a worth-while saving. Splendid range of sizes.

Women's White Shoes

Good-looking, comfortable shoes at economy prices! Cool linen ties and sandals . . . white leather ties and straps. Your choice of low or Cuban heels. On sale at, pair 1.99

Shoes, Fashion Floor at THE BAY

PICNIC SUPPLIES

Assure yourself of complete enjoyment by being well equipped with picnic supplies and having everything in perfect shape. You'll find what you need at THE BAY for a perfect picnic week-end.

CANVAS BEACH ROLLS Padded head rest type, made of heavy painted canvas. Size 72 x 30 inches. Colorful, striped effects 1.98

IMPORTED RUBBER BALLS Gay, high bouncing balls of real quality. Sizes 3¼ to 7½ inches in diameter. Priced from, each ..... 19c to 79c

PLAYING CARDS No camp or cottage should be without cards . . . Clever designs . . . good finish. Double pack 69c

SUN GLASSES Strong frames, equipped with good lenses, in smoked or green tint 19c

DURABLE CAMP CUSHIONS Colorful oilcloth cushions, plumply filled 33c

WHITE OUTING HATS White cotton with inset celluloid sun visor 29c

COVERT DUFFLE BAGS Roomy 18 x 6-inch rubberized bags for week-end or overnight trips. Leather handles, 18-inch zippers 1.59

TORONTO COUNTER COVERS Full-size cotton print covers, with complete valance for front and ends 1.29

PAPER PICNIC SERVIETTES Good quality . . . White, pkt. yellow, green ..... 2 pkts. 25c

WAX PAPER Westminster wax, 100-foot rolls in cutter type box 29c

PICNIC SPOONS Packets of 8 hard cardboard spoons 10c

PICNIC STRAWS Box of 500 natural 35c

Packets of 100 for 10c

Glassips in new Cellophane straw pkt. 10c

PAPER PICNIC PLATES, dozen 10c

PAPER DRINKING CUPS, dozen 10c

From England! New Shipment!

Penguin and Pelican Books

Wide range of titles, embracing Adventure, Travel, Mystery, Historical, Non-Fiction, etc. Ideal reading for vacation. Each 15c

Notions and Stationery, Street Floor at THE BAY

SUMMER COTTONS

For colorful, washable Summer Beach and Outing togs, you'll find these cottons so practical and so attractive. Start now to sew your Summer wardrobe . . . we have an extensive range from which to select . . . all moderately priced!

36-INCH NEW YORK PRINTS

Novelty patterns in such designs as Nautical, Sailor's Rope, Sail Boats, Anchors . . . and many other fascinating designs particularly appropriate for beach togs. Yard 39c

36-INCH WHITE WASHABLE PIQUES

So serviceable . . . and so cool for Summer frocks, etc. Fine, medium and wide wale . . . Select several yards at these low prices. Yd. 49c, 39c, 29c

36-INCH COTTON SUITINGS

In plain pastel colors of rose, green, blue, mauve, yellow, white, navy . . . Very durable and resembles a good linen. Yard 69c

36-INCH EMBROIDERED LINENS

In leaf patterns . . . to make cool, dainty garments for warm weather. Red or blue patterns on white background, and white patterns on navy and black backgrounds. Pre-shrunk. Splendid value at, yard 1.29

36-INCH PRE-SHRUNK LINENS

White only, in slub weave . . . very durable and smart for Summer beach wear. Priced at only, yard 1.00

Yard Goods, Street Floor at THE BAY

ENJOY YOUR LUNCHEON IN THE

VICTORIAN RESTAURANT

Tempting, delicious foods . . . cool, restful atmosphere . . . prompt, courteous service.

Fourth Floor at THE BAY

Hudson's Bay Company.

INCORPORATED 2nd MAY 1670.

IT'S EASY TO PARK AT "THE BAY"

We maintain a parking lot at the rear of store for the convenience of customers who "shop by car."

What Today Means

"GEMINI"

If May 21 is your birthday, the best hours for you on this date are from 11 a.m. to 1 p.m., from 3 to 5 p.m., and from 9 to 11 p.m. The danger periods are from 9 to 11 a.m., from 7 to 9 p.m., and from 11 p.m. until midnight

If your birthday is between May 21 and June 20, you were born under the Zodiacal sign "Gemini." One of your greatest gifts may be a sense of humor, which will make your mental reactions to the serious side of life much brighter. Family, friends and children will be greatly influenced by your kindness and ever-ready willingness to listen to their troubles. You have a tremendous amount of intuition and a very active imagination. You are eager for knowledge, and will gain much of it through personal experiences. You believe that generosity and caution are a combination that ought not to be separated. You may have an almost uncanny power to contrive new ways and means of doing things. You ought to have a magnetic touch that is particularly soothing to sick people, and reassuring to frightened children or pets. Wednesdays ought to be your lucky days, particularly in the transaction of any business affairs. The lily of the valley, marigolds and lavender are the flowers among your natural affinities. Married and engaged couples, and those hoping soon to be married, should remember that the aquamarine and beryl are the birthstones of those born on this day.

If a woman and May 21 is your birth anniversary, pink and yellow are among the colors you should affect. You are, most likely, very courageous, and can safely run the gamut of human emotions. You are apt to have numerous natural resources to fall back on in emergencies. You ought to have no difficulty in centring your attention upon any subject that interests you. Your memory is probably above the average; you should have the ability to remember faces and names with remarkable ease. As a business executive, saleslady, lecturer, writer, artist, entertainer or musician, your work, in all likelihood, will be outstanding. By marrying wisely you apparently will find your greatest happiness.

The child born on May 21 possesses qualities that, properly developed, are bound to help it become a great business or social success. This youngster's hands apparently will aid in making it a person of importance.

If a man and May 21 is your natal day, by exercising a little will power you can rise to a very important position in the world's affairs. If you eliminate doubt and fear from your mind, your most ambitious dreams are apt to come true. Through politics, literary work, acting, selling or painting, fame may come to you.

A young agricultural student with extremely modern ideas visited a farmer who suspected all new theories. The pair were leaning on a gate, gazing upon a big field—and the farmer was weary of his companion's continual prattle about scientific farming.

The youth finished up a five-minute oration with: "The day will come when you will put all the seed for this field in one vest pocket."

The reply was soon out:

"Yeah, and I'll put the crop in the other."

"How in the world do you make up your jokes?"

"I sit down and laugh, then think backwards."

NEW YORK GIANTS SUFFER THIRD STRAIGHT DEFEAT

Bunty Lawless Is Heavy Favorite to Win Today's Event

Expected to Start at Shortest Odds Since Horometer Won King's Plate in 1934—Sixteen Thoroughbreds Will Face Barrier—Fast Track Is Predicted at Woodbine Park

By FOSTER BARCLAY
Canadian Press Staff Writer

TORONTO, May 20 (CP).—Tuned for their greatest turf test, sixteen thoroughbreds were declared fit and ready today to gallop over a mile-and-furlong tomorrow in the seventy-ninth running of the King's Plate.

When the field trots on the track at picturesque Woodbine Park to battle for the fifty guineas, donated by the King, and the major portion of a $7,500 added purse, an undersized brown colt, Bunty Lawless, will rule overhelming favorite. On either a fast or slow track the three-year-old son of Ladder-Mintwina was expected to start at the shortest odds since Horometer won in 1934 at 1-20.

Bunty Lawless' right to the favored spot was unchallenged. His two-year-old career was impressive and he survived the gruelling training grind without a mishap.

SECOND CHOICES

Harry Hatch, seeking his third Plate triumph, will see his double blue hoops carried on the shoulders of Suffern and Caracole, a pair of colts. During the training period they ranked as split choice with Bunty Lawless, but their Boston stock took a sudden drop when final Plate tests were made. On the eve of the race they were held at odds of 8-1.

Chief threat of beat Bunty Lawless was believed to rest in the speed and stamina of G. M. Hendrie's Grand Dame and River-Dale stable's Wicklow. The pair are split second choices.

Grand Dame, an ebony-coated filly, can cover the route and is noted for her great closing strides. She was sent to the post six times last year and failed to run out of the money. She scored three victories, two seconds and one third.

Top weight of 132 pounds will be carried by Red Pirate, coupled with Bucharest as the entry of R. S. McLaughlin, of Oshawa. Red Pirate started in the big race last year, but was injured at the post and was never a factor.

A fast track was predicted. Post time was set for about 1:45 p.m. (C.S.T.).

Golf Squad for Curtis Cup Play Finally Selected

LONDON, May 20 (AP).—The British Ladies' Golf Union today named a team of eight to play the United States in the Curtis Cup international matches at Winchester, Mass., September 7-8.

The British team will be made up of Pamela Barton former United States and British champion; Jessie Anderson, Elsie Corlett, Mrs Marjorie Garon, Mrs. A. M Holm, Clarrie Tiernan, Mrs. J. B. Walker and Mrs. Wallace Williamson, who will captain the squad.

Curtis Cup competition, inaugurated in 1930 with an unofficial match in England, has produced close rivalry between the two countries. Great Britain won the first test, 8-6, and held the Americans to a 4 1-2 to 4 1-2 draw in 1936. The United States won the 1932 and 1934 series.

PLAY RESUMES NEXT SUNDAY

Eliminations to Continue at Uplands Course in Championship

Finalists in the Uplands Golf Club will be named Sunday afternoon at the local course when the third and fourth rounds are completed. The two survivors will meet over the thirty-six-hole route on May 29 for the title, now held by Harold Brynjolfson, who was medalist in this year's tournament. Brynjolfson is still in the running and will meet Bert Challoner.

Draw and starting times follow:

CHAMPIONSHIP

Third Round

9:00 — H. Brynjolfson vs. R. L. Challoner.
9:05—Joe Barlow vs. R. Cran.
9:10—Vic Painter vs. G. Beveridge.
9:15—Ed Cuppage vs. G. K. Verley.

FIRST FLIGHT

Second Round

9:20—R. W. Watson vs. A. E. Irish.
9:25—Fred W. Goodman vs. F. R. Moore.
9:30—D. Fletcher vs. J. R. Angus.
9:35—Art Chapman vs. E. Davis or E. V. McConnell.

SECOND FLIGHT

Second Round

9:40—C. E. Glover vs. J. F. Jeffrey.
9:45—E. H. M. Foot vs. F. Lewin.

A. E. S. Warrington will play the winner of Glover vs. Jeffrey. E. Broom will play the winner of Foot vs. Lewin, in the afternoon round.

THIRD FLIGHT

Semi-Final

9:50—L. J. Proctor vs. S. Porter.
9:55—G. H. Benson vs. Norman Baker.

He: "Would you love your husband if he had only one eye?"
She: "Why no. How horrible"
He: "Then let me carry that umbrella."

Action During Box Lacrosse Tilt

Victoria's box lacrosse season was ushered in this week at the Athletic Park, when the James Bay and Conservatives senior "B" squads clashed in the initial fixture. In the picture, Bill Plater (No. 2), who bagged five goals for the Bays, is seen being checked by Goalie Coleman, of the Conservatives. Buzz Brown, veteran stickhandler, is seen closing in on the play. Bays won the game, 15-5.

LEAGUE LEADERS ARE BEATEN BY REDS, 4-0; CLEVELAND TRIUMPHS

Johnny Vandermeer Pitches Cincinnati to Great Victory Over Terrymen—Cubs Trounce Phillies, 16-7—Cleveland Indians Beat Senators —Grove in Seventh Victory of Year

By The Canadian Press

Bill Terry's New York Giants were anything but Giants today as they went down to their third straight defeat and second consecutive shutout and saw their National League lead swindle to a mere three and a half games.

It was a 4-0 ride by the Cincinnati Reds this time, and at New York, too.

Following the Chicago Cubs, who shutout Terry's boys 1-0 yesterday, the Reds rode the five-hit pitching of Johnny Vandermeer and the big bat of Ernie Lombardi to victory.

LEFTY GROVE

The New Yorkers got only one player as far as third as Vandermeer bore down. The Reds found Hal Schumacher and Clyde Castleman who relieved him in the eighth, for nine hits. One was Lombardi's third homer of the year which came in the seventh with one aboard.

Meanwhile those threatening Chicago Cubs continue to threaten. Down at Philadelphia Charley Grimm's outfit bowled over the Phillies 16-7 in a wild slugging affair. They clouted twenty-two safeties off three Philadelphia pitchers for the one-side win.

In the only other National Leaguer today, the Pittsburgh Pirates invaded Brooklyn, but took a 7-5 beating from the Dodgers. Brooklyn staged a twelve-hit attack to ease out the victory.

St. Louis' scheduled appearance at Boston was postponed by cold weather.

INDIANS TRIUMPH

The American League-leading Cleveland Indians took an even tighter grip on first place today as they bunched six hits for five runs in the second inning to defeat Washington 6-3 at home. It was their second consecutive victory.

Mel Almada and Johnny Stone both struck round-trip hits for Washington, but the bases were vacant. Earl Averill produced a homer for Cleveland in the eighth, also with none aboard.

The two other games in the curtailed schedule saw the Philadelphia Athletics score a 5-2 victory over Detroit Tigers at Detroit to square their series, and the Boston Red Sox lay down a twenty-two-hit barrage to blast the St. Louis Browns 16-2.

Cold weather postponed the New York-Chicago tussle.

NATIONAL LEAGUE

		R.	H.	E.
Cincinnati	100 100 200	4	9	2
New York	000 000 000	0	5	0

Batteries—Vandermeer and Lombardi; Schumacher, Castleman and Danning.

		R.	H.	E.
Chicago	210 601 105	16	22	0
Philadelphia	020 020 030	7	15	3

Batteries—Carleton, Russell and Hartnett; Garbark; Walters, Hallahan, Reis and Atwood, Clark.

		R.	H.	E.
Pittsburgh	000 103 010	5	8	1
Brooklyn	030 220 00x	7	12	2

Batteries—Lucas and Brown, Blanton, Sewell and Todd; Mungo, Presnell and Phelps.

		R.	H.	E.
Washington	100 010 010	3	10	0
Cleveland	050 000 01x	6	10	0

Batteries—Leonard, Hogsett and R. Ferrell, Guillianfa; Allen and Pytlak.

		R.	H.	E.
Boston	001 057 101	16	22	1
St. Louis	011 000 000	2	8	1

Batteries—Grove and Desautels; Walkup, Cole, Van Atta, Bonetti, H. Mills and Heath.

		R.	H.	E.
Philadelphia	000 010 040	5	8	1
Detroit	100 000 010	2	5	1

Continued on Page 13

HBC
Edinburgh Tobacco

Cool and aromatic . . . Fine or Coarse cut: ½-lb. packages . . . Obtainable only at THE BAY
59c
Tobaccos, Street Floor at THE BAY

MANY EVENTS IN POLICE CONTEST

Annual Shoot to Be Held at Thetis Lake on July 5 and 6 by City Department

All arrangements are well in hand for the Victoria City Police Revolver Club annual contest at Thetis Lake on July 5 and 6. Entries may be left with William Ostler, City Police Court clerk, at the police station.

A complimentary lunch will be served to contestants on the revolver range during the shoot. The event will conclude with a banquet at 7 o'clock on the evening of July 6.

There will be three team matches, open to any British Columbia police department, club or organized group, and officers of the navy and army. Classes include slow, rapid and timed fire.

Nine individual matches are listed for mayors, reeves, novice police, ladies, civilians, Members of Parliament and the Judiciary. Two events for the ladies' championship of British Columbia are on the programme.

Other items include events for high police, visiting United States ladies, all British Columbia police officers, city police, and residents of Vancouver Island, pocket revolvers, open, and a long range match.

AURORA RACING

AURORA, May 20.—Results here today follow:

FIRST RACE—Six furlongs:

Termison (Dyer)	$8.20	$4.60	$3.20
Chicken Lady (Lowe)		21.20	9.40
Peter F. (Wilson)			4.00

Time, 1:17 4-5. Also ran: Prince Jean, Mary Senate, Kerry Lite, Trapper.

SECOND RACE—Five and one-half furlongs:

Jack Knife (Fields)	$8.80	$4.40	$3.20
Wendover (Wilson)		6.40	3.80
Royal Purchase (West)			8.80

Time, 1:10. Also ran: Popular Vote, Shotput, Whipsnake, Jerry Flirt, Princess Stone, Society Editor, Oh Ray.

THIRD RACE—Five and one-half furlongs:

Star Flash (Wilson)	$6.00	$3.80	$2.00
Willow Wand (Ryan)		7.20	4.00
Ormont Girl (Richard)			3.20

Time, 1:10 3-5. Also ran: Scobine, Rapid Bells, The Egyptian, Black Sergeant, Skotchy, Sun Image, Poison Cup, Sky Cloud.

FOURTH RACE—Four and one-half furlongs:

Ahmeres (Martin)	$10.60	$5.80	$2.80
Termotime (Dyer)		3.80	5.20
Teperwine (Fields)			5.20

Time, :57 2-5. Also ran: Oh Pudge, Brown Ben, Busy Nite, Brilliant Bar, Tiny Day, Laurels Ruby, Alice May, Master Mort, Cruison.

FIFTH RACE—Six furlongs:

Lady Thirteen (Wilson)	$5.40	$3.40	$2.80
Sir Kai (West)		5.80	3.60
Plenty Charm (Ryan)			3.60

Time, 1:16 4-5. Also ran: High Mongul, Discourse, Dixie Dora.

SIXTH RACE—Mile and seventy yards:

Scout Azure (Knight)	$46.20	$20.00	$10.60
Paravant (Wilson)		3.80	3.00
Highman (Franklin)			4.00

Time, 1:53. Also ran: Bay Memor, Stockwood, Altena, M. J. Brennan, Jewelry.

SEVENTH RACE — Mile and one-sixteenth:

Tut Tut (Wilson)	$23.60	$15.00	$9.60
Abdicator (Myers)		15.60	9.20
Spanish Red (Franklin)			8.00

Time, 1:55 4-5. Also ran: Vin Noir, Good Bye Blues, War Dimes, Lamascota, Flying Tackle, Captain Danger, Gabe J., Grecian King, Dark Roamer.

OVERNIGHT ENTRIES

FIRST RACE—Six furlongs:

Miss Almadel	104
Foxy Maude	108
Govisco	113
Pin Money	106
Joe Eaton	103
Campo	113
Xavier	106
Playxi	104
Heidi	104
Million Bucks	106

SECOND RACE—Five and one-half furlongs:

Whats Question	108
Style Corner	108
Ball Play	103
Gibbons Choice	108
Allegory	108
War Saint	108
Wise Eddie	113
Galeway	108
Bacona	113
Luteen	108

THIRD RACE—Five and one-half furlongs:

Blond Jester	113
Tuberidge	103
Reelaway	113
Imprimis	103
Slip Knot	108
Rapid Bells	108
Texas Maid	103
Pops Betty	108
Onslaught	113
Incognito	113

FOURTH RACE—Six furlongs:

Equanimity	107
Jens Son	121
Magnolia Cash	112
Mokena	103
Geologist	112
Ona Boy	117
Golden Ariel	112

FIFTH RACE—Five and one-half furlongs:

Count Valiant	108
Pelter	115
Dolly Val	115
(A) Prince Argo	120
(A) Manhunt	108
(B) Pegging Away	103
(B) Pin Money	108

SIXTH RACE—Six furlongs:

(C) Cardinalis	105
Chance Ray	112
Cordarrone	101
(C) Transmutable	106
(D) Miss Dolphin	114
Bel Espoir	104
(E) My Peng	100
(D) Grey Streak	110
(E) Fair Flax	103

SEVENTH RACE — Mile and one-sixteenth:

Kaye Greenway	107
Lifelike	107
Ritz Brothers	113
Fair Mole	112
Almac	108
Hazel Eye	107
Good Memory	112
Gaelic	112

EIGHTH RACE—Six furlongs:

Waza Wind	110
Gold Clause	115
Cardibre	120
The Tribesman	120
Fair Volta	108
Chicinger	115
Notation	108
Dads Choice	108
Whatim	115

First post, 11:15 a.m.

Handicap Winners

Nosing out Wally Cameron in a thrilling finish, Art Heathcote carried off the honors in the Pacific Swimming Club's weekly handicap swim for the G. B. Murdie Cup. Derrick Cosby was third.

BELIEVE IT OR NOT . . . . . *By Ripley*

ALL YESTERDAY'S ITEMS SELF-EXPLANATORY.

Please address all queries to Cartoonist Ripley, c/o King Features, New York City, N.Y.

Sport Fishing on Vancouver Island

Good Trout Fishing Reported in Lakes, Rivers and Streams —Fine Springs Being Taken at Brentwood—Anglers' Association Plans Active Season

Trout fishing in the lakes, rivers and streams of Vancouver Island is now at its best, according to reports reaching the city, and should remain excellent for the next few weeks. The recent rains, followed by warm weather, proved beneficial and members of the Issak Walton Club are enjoying their favorite pastime to the limit.

Occasional Spring salmon are being landed at Brentwood, with the season scheduled to reach its peak next month. Grilse are biting at the Saanich Arm and steelhead are being taken. Keen local anglers state that the best results at Brentwood are obtained in evening fishing.

A general resume of fishing conditions on Vancouver Island follows:

TROUT FISHING

Good at Shawnigan Lake, especially at the west end of the mill and at the entrance to the West Arm, while at Cowichan Lake trolling is good in the upper and lower lakes; in the river fly fishing is good at Riverside and at Sahtlam. Sea run cutthroat are being taken between Duncan and the mouth of Cowichan River.

* * *

Reports reaching the city state that good catches are being made in the upper reaches of Englishman's River and the Little Qualicum, Sproat Lake and Sproat River are also giving up some fine catches. Comox reports good sport in Puntledge and Tzoulum rivers, and from Forbes Landing and Campbell River comes news that fishing is excellent, both trolling and fly.

* * *

Sea Trout—Some fish in Sooke Harbor, but they are hard to take. Good fishing reported off the mouth of the Cowichan, also at the mouths of the Big and Little Qualicum, Little River at Comox, and Campbell River. Should be good at the mouth of Oyster River in about a week's time.

* * *

SALMON FISHING

Anglers report taking some fine Springs at Brentwood, but few large catches have been made as yet. Grilse fishing is fair at the Bay at present. Len Holyoak, who has landed four button fish this year, states that evening fishing is best at Brentwood.

* * *

Bluebacks—A large number of these fish are passing up the Coast, the main body being between Nanaimo and Campbell River heading north. Thes will give good sport during the next few day, especially off Qualicum, Comox, and Campbell River. Bucktail fly recommended.

Steelhead—Fine steelhead are being taken at Brentwood with Bill Halliday reporting some good catches. Fine fishing reported in the Stamp River and Sproat Lake. Fly fishing successful in the river, and from boats in the lake.

* * *

Boasting of a membership of close to 500, the Victoria-Saanich Inlet Anglers' Association is looking forward to one of its best seasons since organization. Members are showing more interest and the tackle committee chairman, George "Joker" Patton, is already lining things up for the initial competition of the season.

VICTORIA WEST LINE-UP

Line-up of the Victoria West football team for today's cup-tie match against Esquimalt at the Athletic Park will be as follows: T. Restall, Sage, Bell, Lorandini, C. Restall, Sweeney, R. Okell, Robinson, Watt, Morgan, G. Barnes, Patterson and J. Okell.

A successful man is one who makes more than his wife can spend, and a successful woman is one who can land such a man.

CLUBMEN DEFEAT SPENCERS, 16-12

Storemen Crash Out Four Homers But Lose Softball Encounter—Young Citizens Win

Northwestern Club "C" section softballers last night defeated Spencers, 16-12, in a heavy hitting fixture at Victoria West Park. Leading 12-11 in the first of the ninth, clubbers put the ball in the cooler with a four-run attack in the final session.

Five homers, with the storemen being responsible for four, were crashed out during the free-hitting encounter. D. Bradley, Spencer's shortstop, circled the bags twice without stopping, while L. Bradley and Walls accounted for the storemen's other four-ply swats. Joe Tillyer hit the clubmen's only circuit drive.

Getting away to a good lead in the early innings, Young Citizens League trounced the Motor House, 24-9, in a "D" section game at Victoria West Park.

Playing at Savory Park, Chinese Centre handed the Moose an 18-14 setback in another "D" section engagement.

OLD COUNTRY CRICKET

Lancashire, 280 and 318 runs for seven wickets declared; Middlesex, 267 and 218 (Hulme 68, Compton 61, Philipson four wickets for 61 runs, Pollard four for 71), at Lord's.

Yorkshire, 171 and 177 (Hutton 68); Essex, 131 and 90 (Verity seven for 64), at Sheffield.

Warwickshire, 301 and 345 for five declared (Cramner 92 not out, Croom 82); Sussex, 389 and 191 for seven (James Langridge 53 not out), at Hove.

Worcestershire, 289 and 228 for nine declared; Hampshire, 217 and 107 (Perks five for 46, Martin five for 43), at Basingstoke.

Australians, 406 for six declared; Northamptonshire, 194 (Nelson 74, Ward six for 75), and 135 (McCabe four for 28), at Northampton.

Nottinghamshire, 397 for eight declared; Cambridge University, 212, at Cambridge.

Oxford University, 340 and 324 for eight (Lomas 87, De Soya 56); Leicestershire, 428 (Dempster 187, Sherrard 53), at Oxford.

VICTORIA CRICKET TEAM

Victoria Cricket Club team for today's match with Shawnigan Lake School at Shawnigan follows: Grant (captain), Mitchell, Starkey, Goward, R. H. Moffatt, W. J. Moffatt, V. Moore, Tyhurst, Grogan, Sparks and Ley.

Today's Sport Programme

FOOTBALL (Jackson Cup Final)

2:45—Victoria West vs. Esquimalt, Royal Athletic Park; referee, D. Swan.

CRICKET

2:30—Shawnigan Lake School vs. Victoria "B," Shawnigan.
2:30—Cowichan vs. Albions, Cowichan.
2:30—Five C's vs. Incogs, Beacon Hill.

AUTO RACES

7:45—International automobile race meeting at the Langford Speedway.

SOFTBALL

Intermediate League

6:15—Klausner & Son vs. Abies Aces, Gladstone Avenue; umpire, F. Tooby.
6:15—Victoria West vs. Al-Cos, Victoria West Park; umpire, R. Ralph.

Junior League

6:15—Harris Cyclists vs. Masters Motors, Savory Park; umpire, T. Carlow.
6:15—Syracuse vs. Mount Tolmie, Spencers Park; umpire, W. Scarfe.
6:15—Coolerators vs. Lake Hill, Beacon Hill (near Douglas Street); umpire, G. Gardner.
6:15—Vampires vs. Mets, Heywood Avenue; umpire, W. Ralph.

DOG SHOW.

10:30—Vancouver Island Dog Fanciers' Association all-breeds championship show at the Crystal Garden.

may I suggest, sir...

. . . that as you've had a hard day, sir . . . and knowing how partial you are to gin, sir . . . and my experience being that Silver Fizz Gin, than which, as it were . . . well, anyhow, sir, you find your own blooming reason—or excuse—and let me mix you a nice long, cool, satisfying . . .
GIN FIZZ
HERE'S HOW IT'S DONE:
1 Glass Silver Fizz London Dry Gin
Juice of ½ Lime
Juice of ½ Lemon
1 Tablespoon Powdered Sugar
Shake with cracked ice, strain into small highball glass and fill with Fizz Water.
UDL
SILVER FIZZ
London Dry GIN
12 oz. .90
25 oz. $1.75
40 oz. $2.60
G-5-6
This advertisement is not published or displayed by the Liquor Control Board or by the Government of British Columbia

DOMINION

TODAY AND MONDAY ONLY!
● MAM-MOUTH COMEDY . . .
Filled With Action and Laughter!

JOE E. BROWN in Wide Open FACES

WITH ALISON SKIPWORTH - JANE WYMAN

At 12:00, 2:36 5:12, 7:32, 9:52

Extra! MATINEES ONLY "THE LONE RANGER" Chap. 4—"AGENT OF TREACHERY"

ALSO! A Panic in Pig-Tails . . . Laughter Dynamite! "Little Miss Roughneck" WITH EDITH FELLOWS LEO CARRILLO

Daily at 1:13, 3:40, 6:25, 8:45

HERE TUESDAY! "DOCTOR RHYTHM" With BING CROSBY

20¢ Daily, 12-1 ● Phone E 0914

NOW SHOWING! DAILY AT 12:30, 2:42, 4:54 7:06, 9:18

TODAY! (SATURDAY) MORNING AT 10:00 A.M. KIDDIES ROBIN HOOD MATINEE!
1,000 Robin Hood Targets Given Free!
CHILDREN 10¢ — OR 3 1-LB. NABOB COUPONS

IN FULL TECHNICOLOR!
THE BIGGEST ADVENTURE EVER ON OUR SCREEN
"THE ADVENTURES OF Robin Hood"
Entertainment for All With
Errol Flynn
Olivia de Havilland
BASIL RATHBONE

CAPITOL
PHONE G 6811

ADDED! COLORTOUR ADVENTURE "WHAT THE WORLD MAKES"
CARTOON NOVELTY WORLD NEWS

ATLAS ● PHONE E 3211 ●

LAST TIMES TODAY
SHIRLEY'S BEST-OF-ALL MUSICAL!
SHIRLEY TEMPLE IN "REBECCA" With RANDOLPH SCOTT
At 1:12, 4:01, 6:50, 9:39

And at 2:43, 5:32, 8:21 THE Jones Family In "A Trip to Paris"
Plus DONALD DUCK CARTOON

KIDDIES! 3 1-LB. Nabob Coupons ACCEPTED Saturday Matinee

LAST TIMES TODAY **OAK BAY** ADULTS 20¢ Till 7 P.M.

MIRIAM HOPKINS ● GERTRUDE LAWRENCE ● REX HARRISON
"MEN ARE NOT GODS"
A Story That Will Remain in Your Memory Long After Other Pictures Have Been Forgotten
GEORGE HOUSTON ● RUTH COLEMAN in "WALLABY JIM of the ISLANDS"
SATURDAY MATINEE ONLY, 2-3, 15¢; 3-5, 20¢; 5 On, 25¢

PLAZA
LAST TIMES TODAY
JACK HULBERT CICELY COURTNEIDGE In "TAKE MY TIP"
PLUS
BANG ON FOR SCREAMING EXCITEMENT
WEST BOUND LIMITED with LYLE TALBOT POLLY ROWLES
A NEW UNIVERSAL PICTURE
POPEYE CARTOON

FREE, TODAY ONLY To All Children Attending This Theatre We Will Give a Charlie McCarthy Photo

12-1, 15¢; 1 to 5, 20¢; 5 On, 25¢

COLUMBIA
LAST TIMES TODAY
HIT No. 1 DICK FORAN In "EMPTY HOLSTERS"
HIT No. 2 LARRY CRABBE In "Murder Goes to College"
SERIAL (Except Saturday Night) "DICK TRACY"
EXTRA—POPEYE CARTOON
FREE TO ALL CHILDREN MATINEE ONLY CHARLIE McCARTHY PHOTOS
10¢ 12-2 15¢ 2-5 20¢ 5 On

Crescent Shows
NEW - NOVEL INTERESTING
QUADRA and PEMBROKE STREETS
May 19 to 24
Children's Day—Saturday

NO GIFT

In a parish magazine a clergyman reminded his parishioners that the meek will inherit the earth. As things are at present it would not be fair to force it upon them.

BLUEBIRDS IN FINE VICTORY

Defeat James Bay Boxla Squad by 11-10 in First Game

Staving off a determined James Bay rally in the dying stages of the game, when they had two men serving penalties, Bluebirds, last season's intermediate boxla champions, opened their 1938 campaign last night with an 11-10 victory over James Bay. Played in the new box at Victoria West Park, the encounter attracted a large turnout of fans, and was keenly contested.

Ed Popham and Ray Ditchburn refereed.

Teams and scorers follow:

Bluebirds—Bousfield (2), Cumming (2), W. Williams, N. Coates, Akins, Gillis, Monk, A. Williams, O'Connell, J. Pickford (1), Jim Pickford (5), Carter, Holyoak (1), and Smith. Total, 11.

James Bay—A. McKim, E. McKim, W. Allan, R. Clark, G. Mason (3), A. Cullin (3), Pridham (2), McMillan, Southern, J. Sargent (2), F. Sargent, Winterburn, S. Clarke and McDonald. Total, 10.

TANFORAN RACING

TANFORAN, May 20. — Results here today follow:

FIRST RACE—Mile and one-sixteenth:

Torch Gleam (Knapp)	$4.80	$4.00	$3.20
Jolito (Fallon)		7.20	5.40
Clean Up (James)			4.00

Time, 1:46 2-5. Also ran: Allegretta, Sweet Betty, Jaconut, Hassan, Richlein, El Grandee, Sky Folly, Patrington, Renese.

SECOND RACE—Mile and one-sixteenth:

Remle (Adams)	$9.80	$5.20	$3.00
Miss Bam (Gribble)		4.60	2.80
Bola Mola (James)			2.60

Time, 1:46 3-5. Also ran: Napoleon, Belles Last, Mary Carmen, Sweep Hastily, Sir Maxim, Donald Duck.

THIRD RACE—Four and one-half furlongs:

Shasta Warbler (Varner)	$13.60	$7.80	$4.60
Jonies Girl (Gribble)		6.60	4.60
Laserpress (Tucker)			3.40

Time, :56 2-5. Also ran: Goole, Double Fol, Altalude, Oval Over, Best Port, She's Iron, Nannette Pan, Verda Belle, Lady Pauline.

FOURTH RACE — Mile and seventy yards:

Your Honor (Neal)	$6.20	$4.60	$3.40
Sky Glare (Sena)		5.40	3.40
En Masse (James)			2.60

Time, 1:43 3-5. Also ran: High Martin, Tenace, Sir Gay, Tonyman, Don Guzman.

FIFTH RACE—Six furlongs:

Gamelon (James)	$7.60	$4.40	$3.40
Sextus (Sena)		10.20	5.20
Count Pan (Adams)			3.80

Time, 1:13 3-5. Also ran: Rocklud, Foreglow, Heroique, Veiled Orb, Dressage, Gold Trophy, Huerfanita, Howdy Andy, Chardash.

SIXTH RACE—One mile:

Bill Farnsworth (James)	$4.60	$2.80	$2.20
Ariel Cross (F. Jones)		3.20	2.20
Gosum (Gray)			2.20

Time, 1:38 2-5. Also ran: Townsman, Plutarco.

SEVENTH RACE—Six furlongs:

Southern Belle (Gray)	$33.80	$15.20	$6.40
Rickey Roo (Burns)		9.40	4.40
Sky o' Blue (James)			2.80

Time, 1:13. Also ran: Proud Indian, Farquhar, Sky Empress, Will Do, Lisa Belle, Dolaway.

EIGHTH RACE—Mile and one-sixteenth:

Gray Back (James)	$13.60	$6.00	$3.60
Broad Royal (Sperry)		4.40	2.80
Dr. Spoon (Adams)			2.80

Time, 1:46 4-5. Also ran: Kelconard, Dark Conquest, Overstimulate, Low Bridge, Mamalahoa, Betty Shaw, San Ardo, Man of Iron.

OVERNIGHT ENTRIES

FIRST RACE—Six furlongs:
Coppertown 115
Hi Hun 119
Topsy Omar 110
Pat W. 119
Nada 110
Balkos Maid 110
Proclivity 110
Polvos Pride 115
Easter Doll 110
Whisper 115
Jockwell 115
My Letitia 110

SECOND RACE—Four and half furlongs:
Eliseebee 108
Dear Diary 112
Red Cab 111
Our Haven 112
Verda Play 108
Charing 113
Selfish Joss 108
Trace of Erin 108
Strident 111
Cleaver 115
Saxon Baby 112
Lady Mava 108

THIRD RACE—One mile:
Below Zero 113
Handle Cross 112
Cerro 112
Gilbert Elston 112
Orra 107
Baby Rattler 107

FOURTH RACE—Mile and seventy yards:
Bon Hamburg 112
Calaveras 112
Bonicon 107
Shasta Buddy 102
Deerfly 114
Voltdair 107

FIFTH RACE—Mile and one-sixteenth:
Highmost 116
O'Riley 113
Battling Knight 108
Shasta Fire 106
Brown-Eyed Pat 101
Mannie 116
Bordertown 111
Omar 111
Old Nick 111
Proud Hills 106
Trickling 106
Risotto 113

SIXTH RACE—Mile and one-sixteenth:
(F) Wing And Wing 105
Gipsy Minstrel 112
Grim Reaper 126
Nedrob 102
Fire Marshal 118
(F) Rommy 110

SEVENTH RACE—Mile and one-sixteenth:
Lawsuit 111
Mumsie 106
Maud Amber 106
Quite 111
Donna Francia 106
Aksala 111
Nojoqui 106
Handmade 111
Fritter Circle 111
Plum Elected 111
Dodloo 106
Her Gigolo 111

EIGHTH RACE—Mile and seventy yards:
Daydawn 108
Torquil 113
Sassafras 113
Spring Flood 115
Toro Bang 111
Royal Reish 113
Auman 113
Coldwater 115
Sir Windsor 116
Uncle Less 111
Red Ensign 113
Howden 108

Baseball's Big Six

By the Associated Press

The three leading batters in each league follow:

	AB.	B.	H.	Pct.
DiMaggio, Yankees	51	13	22	.431
Trosky, Indians	90	26	37	.411
Medwick, Cardinals	72	12	29	.403
Lavagetto, Dodgers	70	13	28	.400
Chapman, Red Sox	80	10	31	.388
McCormick, Reds	123	19	46	.374

Home Runs—Foxx, Red Sox, and Greenberg, Tigers, 8 apiece; Goodman, Reds, and DiMaggio, Yankees, 7 apiece.

Runs Batted In—Foxx, Red Sox, 39; Galan, Cubs, and Ott, Giants, 26 apiece.

HOUSE ENTERED

The home of J. Fawcett, 555 Harbinger Avenue, was entered by thieves last night, who ransacked the premises and escaped with $15 in bills, $4 worth of silver coin, and four necklaces, police were informed. Entrance was gained through a bedroom window.

At the Theatres

ATLAS THEATRE Darryl F. Zanuck's latest musical hit, "Rebecca," which will close today at the Atlas Theatre, features six sunny songs by three teams of Hollywood's leading singers. Shirley Temple stars in the film, with Randolph Scott heading the stellar featured cast.

CAPITOL THEATRE The version of "The Adventures of Robin Hood" now at the Capitol Theatre, is altogether different from the great picture made in silent form in 1922. It is filled with fighting—bows and arrows, quarter staffs, pikes and broad-swords being the weapons—and is played in immense and beautiful scenic settings.

COLUMBIA THEATRE A triumph debut is made in "Empty Holsters," which will end today at the Columbia Theatre, by a newcomer to the screen, who promises to go far toward feminine stardom. She is Patricia Walthall, nineteen-year-old daughter of the late Henry B. Walthall.

DOMINION THEATRE Joe E. Brown appears as a crook-catching soda fountain employee in his newest Columbia comedy, "Wide Open Faces," now at the Dominion Theatre. Those in his supporting cast include Lyda Roberti, Alison Skipworth, Jane Wyman, Sidney Toler and Joseph Downing.

OAK BAY THEATRE One of the largest sets to be built at Denham for London Films is the hotel set used in "Men Are Not Gods," directed by Walter Reisch, and starring Miriam Hopkins, which will show for the last times tonight at the Oak Bay Theatre.

PLAZA THEATRE In "Take My Tip," the Gaumont-British picture which will show for the last times today at the Plaza Theatre, starring Jack Hulbert and Cicely Courtneidge, Northern dramatic, comic and character acting is well represented.

AMUSEMENTS

On the Screen

Atlas — "Rebecca," starring Shirley Temple

Capitol—Errol Flynn in "The Adventures of Robin Hood."

Columbia — "Empty Holsters," starring Dick Foran.

Dominion—Joe E. Brown in "Wide Open Faces."

Oak Bay — "Men Are Not Gods," starring Miriam Hopkins.

Plaza—Jack Hulbert in "Take My Tip."

SCOTT'S SCRAPBOOK . . . . By R. J. Scott

LEAGUE LEADERS ARE BEATEN BY REDS, 4-0

Continued from Page 12

Batteries — Thomas, Potter and Bricker; Rowe, Coffman, Lawson and Tebbetts.

POSTPONEMENTS

National League: St. Louis at Boston, rain (four games scheduled). American: New York at Chicago, rain (four games). International: Montreal at Buffalo, to be played later; Baltimore at Jersey City, night game, rain (four games). Association: None (four games).

INTERNATIONAL LEAGUE

TORONTO, May 20 (C).—Toronto Maple Leafs entered the select first division company of the International League today, replacing Rochester Red Wings, who dropped a 3-2 decision to Leafs today. Bobby Porter paced the Toronto attack with two triplets and a pair of singles for a perfect average.

		R.	H.	E.
Rochester	000 000 020—2	8	0	
Toronto	002 000 01x—3	8	1	

Batteries—Judd, Lisenbee, Krist and Ogrodowski; Berly and Reiber.

AMERICAN ASSOCIATION

Milwaukee 10, St. Paul 0.
Kansas City 4, Minneapolis 6.
Columbus at Indianapolis (postponed, rain).

NEWARK BEATEN

SYRACUSE, N.Y., May 20 (AP).—Nino Bongiovanni's looping single with bases loaded in the thirteenth inning gave the Chiefs a 6-5 International Baseball League victory over Newark Bears tonight.

Paul Gehrman went the route for Syracuse and survived eight errors by his teammates, who collected fifteen hits off three Bruin hurlers.

		R.	H.	E.
Newark	100 000 210 100 0—5	10	3	
Syracuse	010 003 000 100 1—6	15	3	

Batteries—Haley, Makosky, Page and McCullough; Gehrman and Moore.

COAST LEAGUE

SEATTLE, May 20 (AP).—Paul Gregory pitched five-hit ball against Los Angeles tonight while his teammates took the offerings of two pitchers for twelve hits to win, 7-3.

		R.	H.	E.
Los Angeles	120 000 000—3	5	1	
Seattle	120 003 00x—7	12	2	

Batteries—Berry, Salveson and Sueme; Gregory and Spindel.

		R.	H.	E.
San Francisco	200 010 001—4	10	0	
Portland	003 000 000—3	12	1	

Batteries—Stutz and Woodall; Darrow, Radonits and Dickey.

		R.	H.	E.
Sacramento	210 110 010—6	12	3	
Hollywood	000 040 100—5	6	3	

Batteries—Walker and Grube; Hermann and Outen.

		R.	H.	E.
San Diego	200 101 000—4	6	1	
Oakland	001 001 000—2	7	1	

Batteries—Ward and Hogan; Van Fleet, Pyle and Raimondi.

WESTERN INTERNATIONAL

VANCOUVER, May 20 (C).—The Spokane Hawks laid down a twelve-hit barrage tonight and capitalized on Vancouver errors for a 5-1 victory over the Maple Leafs for their second straight victory of the current series.

Vancouver produced its only run of the second. The Hawks took the lead in the third with a rally that produced two runs. They added three more in the eighth, when they found Clifford on the Vancouver mound for two doubles and a single. One of these runs was scored on an overthrow.

The Leafs had an off night with four errors.

		R.	H.	E.
Spokane	002 000 030—5	11	0	
Vancouver	010 000 000—1	6	4	

Batteries—Clifford and Brady; Clawitter and Scribner.

		R.	H.	E.
Yakima	000 020 101—4	8	0	
Wenatchee	100 010 000—2	10	0	

Batteries—Lewis and Lorenz; Porter and Neimiller.

		R.	H.	E.
Bellingham	030 010 121—8	14	1	
Tacoma	210 010 002—6	11	2	

Batteries—Nusser and Annunzio; Hulvey, Medeghini and Wilson.

Grass Courts at Victoria Club to Be Opened Today

REPORTED to be in splendid condition, the grass courts of the Victoria Lawn Tennis Club will be officially opened for the season this afternoon. The club committee will act as hosts for the afternoon, and all members are assured of plenty of play. The women's committee will provide tea for new members, the honorary officers of the club and other guests. A "get acquainted" American handicap mixed doubles tournament will be held on May 24, and entries will close the previous day. Under the direction of Mrs. H. A. Tomalin, special matches are being arranged this morning for the many new junior members, and later in the season a "get acquainted" tourney will be held. Eleven courts, seven grass and four hard courts, will be available for play.

Standings

NATIONAL LEAGUE

	W.	L.	Pct.
New York	19	7	.731
Chicago	17	12	.586
Boston	12	11	.522
Pittsburgh	13	13	.500
Cincinnati	14	14	.500
St. Louis	12	13	.480
Brooklyn	12	18	.400
Philadelphia	6	17	.261

AMERICAN LEAGUE

	W.	L.	Pct.
Cleveland	19	9	.679
Boston	17	9	.654
New York	15	9	.625
Washington	17	14	.548
Chicago	9	11	.450
Detroit	11	15	.423
Philadelphia	8	17	.320
St. Louis	7	19	.269

COAST LEAGUE

	W.	L.	Pct.
Portland	28	20	.583
San Diego	26	22	.542
Hollywood	25	23	.521
Sacramento	25	23	.521
Seattle	25	24	.510
San Francisco	24	24	.500
Los Angeles	23	25	.479
Oakland	17	32	.347

Practically everyone in this country is working for the automobile industry, The Metz Times has discovered. Those who are not engaged in making motor cars are working to make payments on one.

Plumber: "Come, be good. You like me, don't you?"

Cook: "Get on the job, plumber. I won't have it said that any man was paid two dollars an hour for courting me."

GERMANY WINS OPENING GAMES

Teutons Take First Two Tennis Matches From Norway in Davis Cup Series

BERLIN, May 20 (AP).—Germany's rebuilt Davis Cup tennis team gained a 2-0 lead today over Norway in their second-round European zone series.

George von Metaxa, the Viennese star recruited by Germany, defeated Johan Haanes, 2-6, 5-7, 6-2, 6-3, 7-5, and Henner Henkel whipped Fritz Jenssen, 6-0, 6-0, 6-1.

STOCKHOLM, May 20 (AP). — Sweden and Switzerland broke even in the first two singles matches as they opened play in the first round of the European zone Davis Cup series today. Karl Schoreder, Swedish ace, defeated H. Fischer, 8-6, 6-2, 6-0, but B. Maneff squared matters by whipping Nils Rohlsson, 6-1, 6-4, 2-6, 6-1.

JOBLESS STAGING SIT-DOWN STRIKE

Continued from Page 1

carpet, apparently content to spend the night ther after they had indulged in coffee and sandwiches provided by the Unemployed Union.

The postoffice squatters also had their coffee and sandwiches but those in the art gallery prepared for a foodless night. Police refused to permit food or coffee to be taken into the building but said the men might eat outside. The sit-downers refused, however, when informed they would not be allowed to re-enter the building.

In Nanaimo, Hon. George S. Pearson, British Columbia Labor Minister, said the province had offered to send unemployed from other provinces back to their homes.

RESPONSIBILITY ENDS

"If they refuse to accept that offer, our responsibility ends," he said. "I have no further comment to make."

R. W. Campbell, publicity agent for the Relief Project Workers' Union to which most of the men belonged, countered by saying the unemployed would not be satisfied until "Mr. Pearson gets after the Federal Government and gets a works programme started."

"Sending the men back to their home provinces isn't enough," he said. "A good few of these fellows have been living in British Columbia for a long time. Sending 1,800 back to their Eastern Canada homes won't fix the basic trouble."

The men remained quiet in the building lobbies, each group of fifty being in charge of its individual leader. The leaders are responsible for orderly behavior.

PARADE THROUGH STREETS

A demand for "work—not train rides" was distributed in mimeographed sheets by the men who paraded four-abreast through the city's business district to the three buildings.

Doors of the art gallery were closed at 5 p.m. to visitors with the unemployed still sitting in the rooms hung with pastoral and portrait paintings of English artists and contemporary British Columbia works.

W. H. Malkin, president of the Art Gallery Association, said the men "can stay in there all night if they like."

Gallery attendants went home for the night to be relieved by city police.

Mayor G. C. Miller, after consultation with other city officials, said there was no cause for action by the city.

"It is entirely in the hands of the police," the mayor said. "None of the institutions affected have made any request to have their places cleared. As soon as they do police will remove them."

PASCH BACKED AT 7 TO 4 ODDS

Remains Favorite to Win The Derby June 1—Other Odds Given

LONDON, May 20 (C).—H. E. Morriss' Pasch was backed down to 7 to 4 as favorite for the Derby, June 1, in a callover of odds at the Victoria Club tonight. In the previous callover, Wednesday, the colt was quoted at 2 to 1.

Sir Abe Bailey's Golden Sovereign, second favorite, remained unchanged at 7 to 1, as did Sir Humphrey de Trafford's Portmarnock at 10 to 1.

James V. Rank's Scottish Union fell to 12 to 1 from the previous quotation of 100 to 9. Viscount Astor's Pound Foolish was quoted at 100 to 6; the Aga Khan's Mirza II and William Woodward's Valerian III at 25 to 1, the Earl of Derby's Faroe at 28 to 1, D. S. Kennedy's Manorite at 33 to 1, and J. A. Dewar's Troon and J. E. Widener's Unbreakable at 40 to 1.

Oak Bay Golfers Defeat Colwood

Winning five matches, halving the other, members of the Victoria Golf Club defeated the Colwood Club women in a bronze division match at the latter course by a 5½-to-4½ score.

Results, with the Oak Bay players first mentioned, follow:

Mrs. J. H. Wilson 0, Mrs. A. Morkill 1.

Miss Jean Campbell ½, Mrs. C. E. Wilson ½.

Mrs. B. Combe 1, Mrs. Macdonald 0.

Mrs. C. Gamble 1, Mrs. G. Straith 0.

Mrs. A. Scott 0, Mrs. Richardson 1.

Mrs. H. A. Tomlin 1, Mrs. G. H. Simons 0.

Mrs. Stubbs 0, Mrs. Jack Gray 1.

Miss V. Smith 1, Mrs. Christopher 0.

Miss I. Carey 1, Mrs. George Hall 0.

Mrs. W. P. Bowden 0, Mrs. Frost 1.

"Congratulations; I hear you've won your divorce and are now free."

"Well, hardly that—I was awarded the children, you know."

KENT'S
SEE THE NEW 1938
WESTINGHOUSE $164.00 REFRIGERATOR
KENT'S
641 YATES STREET

MANHOOD, HOW REGAINED
CONSULT US
Book on "Loss of Manhood" and other Ills of Men, with treatment for Enlarged Prostate without operation. Diagnosis Form. Testimonials and advice in plain envelope. Free by mail.
Our Specialty—Treatment by mail without personal interview.
ENGLISH HERBAL DISPENSARY LTD.
1359 Davie St., Vancouver, B.C.
Established in Vancouver 19 Years
Consultation by appointment ONLY. Phone Trinity 3515

MADE IN CANADA

Air-Light Comfort and Style

Casual Smartness in a STETSON Air-Light

Keep your head cool and comfortable in a Stetson Sport-Lite . . . the ideal lined hat for Summer days. It combines both style and comfort in a light weight lined hat — priced at $6.50. The Bantam and Playboy (unlined) are $5.50. Regular weight Stetsons are $7.50 (unlined $7) and up.

STETSON HATS

JOHN B. STETSON COMPANY (CANADA) LIMITED
Brockville Ontario

The Mark of the World's Most Famous Hat

W. & J. WILSON
Established 1862
Jaeger Woollens — Burberry Coats
Men's and Boys' Clothes
1217 Government Street PHONE G 5015

AUTO RACES—Sat., May 21, 7:45 P.M.
LANGFORD SPEEDWAY
5 AMERICAN CARS — 7 LOCAL CARS
ADMISSION 50¢ KIDDIES 25¢ BUSES LEAVE V.I. COACH LINES

SALTSPRING ISLAND FERRY

GULF ISLANDS CRUISE
WEDNESDAY, MAY 25
A Delightful Cruise Through the Gulf Islands, Calling at Port Washington, Ganges Harbor, Mayne Island
Parking Space Is Provided at Swartz Bay
Buses leave V.I.C.L. Depot, 9 a.m. Return Ferry leaves Swartz Bay, 10 a.m. Fares, Ferry Only 75¢; Bus and Ferry $1.25

DAILY SAILINGS
EXCEPT WEDNESDAYS

Lv. Fulford Harbor	8:15 a.m.	4:00 p.m.
Lv. Swartz Bay	9:30 a.m.	5:00 p.m.

WEDNESDAYS ONLY
Lv. Fulford Harbor 8:15 a.m.; Lv. Swartz Bay 7 p.m.
SUNDAYS ONLY — EFFECTIVE MAY 29

Lv. Fulford Harbor	8:15 a.m.	10:15 a.m.	4:00 p.m.	6:45 p.m.
Lv. Swartz Bay	9:30 a.m.	11:15 a.m.	5:00 p.m.	7:45 p.m.

NOTE—Above Sunday service effective on Tuesday, May 24

Fares
Automobiles (including driver) 75c to $1.50
Passengers 25c
Trucks (including driver) $1.25 to $2.00
Motorcycles (including driver) 50c
For Further Information and Motor Coach Connections Phone E 1177, E 1176

GULF ISLANDS FERRY CO. LIMITED

FINANCE - COMMERCE - MARKETS

Traders Mostly On Selling Side On Wall Street

NEW YORK, May 20 (AP).—While traders generally leaned to the selling side in today's stock market, most kept offerings to small amounts and there were sufficient supporting orders to enable the list to close no more than moderately irregular.

Quiet strength of aircrafts and utilities helped bolster the list after a moderate relapse at the start.

In addition, those who had expected the coppers to topple following yesterday's cut in the domestic price of the red metal from 10 to 9 cents a pound, a new low since 1935, were agreeably surprised when this group put up a show of resistance.

The result was that the Associated Press average of sixty issues ended with a net loss of .2 of a point at 39.4. There was a fair amount of activity in the morning, but the remainder of the proceedings proved sluggish and transfers totaled only 439,290 shares compared with 490,960 yesterday.

United States Government issues stood practically alone in resistance to a downward sweep today in the bond market.

Polish Government and municipal loans had a bad spill. Silesia Province 7's and Warsaw City 7's were down 7 or more, while Polish 8's gave up 5.

DOW JONES AVERAGES

Dow Jones averages closed today as follows:

Thirty industrials, 114.99, off 0.29.
Twenty rails, 21.99, off 0.36.
Twenty utilities, 19.15, off 0.02.
Forty bonds, 87.19, off 0.27.

By H. A. Humber, Ltd.)
(All Fractions in Eighths.)

	High	Low	Close
Air Reduction	46-4	45-4	45-5
Allied Chemicals	147-1	147	147-1
Allis Chalmers	42-6	41-6	42-5
Allied Stores	6-2	..	6-2
American Can	87	86-4	87
American Celanese	13-2	13	13-2
American For. Power	3-5	3-4	3-4
American L. & Z.	5-2	..	5-2
American Locomotive	16-1	..	16-1
American P. & L.	5-5	5-3	5-3
American Radiator	11	10-4	10-5
American Rolling Mills	15-6	15-5	15-5
American Smelter	35-5	34-7	35-4
American Tel. & Tel.	129-3	128-4	129-1
American Tobacco	70-2	70	70-2
American Waterworks	9-1	9	9
Anaconda Copper	25-6	25-3	25-4
Atchison Railway	27	26	26
Atlantic Refining	20-4	20-1	20-2
B. & O. Railway	5-5	5-4	5-5
Baldwin Locomotive	7-2	7	7-2
Bendix Aviation	11-3	11-2	11-2
Beth. Steel	46-6	45-1	46-5
Boeing	25	24-3	24-3
Borden	16	15-7	15-7
Borg Warner	20-3	19-6	19-6
Briggs	17-2	17	17-2
Canada Dry	16-7	16-2	16-7
C.P.R.	5-4	..	5-4
Caterpillar Trac.	42	41-4	42
Case (J.I.)	78	76-2	76-6
Cerro de Pasco	34-4	33-7	33-7
C. & O. Railway	26-5	26-4	26-5
Chrysler	42-5	41-2	42-5
Columbia Gas	6-6	6-4	6-6
Commercial Credit	31-4	..	31-4
Commercial Solvent	7	..	7
Congoleum	16-6	16-4	16-6
Commonwealth & So.	1-5	1-4	1-5
Con. Edison	24-2	23-8	24-5
Cont. Can	39-3	39-2	39-3
Cons. Oil	8-4	..	8-4
Cont. Oil	24-6	24-2	24-3
Crown Zellerbach	9-3	9-1	9-2
Crucible Steel	25	24-3	24-6
Curtiss Wright	4-7	..	4-7
Curtiss Wright "A"	20-2	19-5	20-1
Deere & Co.	17-5	17	17
Douglas Aircraft	45-7	44-4	45-5
Dupont ex-d	100-6	99-2	100-1
Eastman Kodak	154-5	154	154-5
El. Power & Lite	10-2	9-6	10-1
Freeport Texas	25-4	..	25-4
General Foods	27	26-6	27
Gen. Electric	35-4	34-4	35
General Motors	29-5	29	29-2
Goodyear	17-7	17-5	17-5
Granby Copper	13-2	13	13
Great Northern	15-6	15-2	15-3
Houston Oil	6-4	..	6-4
Howe Sound	32-4	32-2	32-2
Hudson Motors	5-7	..	5-7
Hupmobile Motors	0-6	..	0-6
Inspiration Copper	10-3	10-2	10-3
Int. Harvester	54-2	52-5	52-5
Int. Nickel	45-4	44-7	45-4
Int. Tel.	9	8-7	9
Ill. Central	8-1	7-6	8-1
Johns Manville	70	..	70
Kennecott Copper	32-3	32	32
Kresge	17-4	..	17-4
Lambert Co.	10-6	..	10-6
L. & M. Tobacco	91-6	91-4	91-6
Ludlum Steel	15	..	15
Loew's	41	..	41
Lorillard	16-3	16	16
Mack Truck	19	..	19
Minn. Honeywell	64	..	64
Monsanto Chemical	74	..	74
Montgomery Ward	31-4	30-7	31-2
Motor Wheel	64	..	64
Nash Kelvinator	7-1	..	7-1
National Biscuit	21-7	21-3	21-7
Nat. Dairy	13-2	13	13-2
National Distilleries	19-7	..	19-7
National Pow. & Lite	7-5	..	7-5
New York Central	12-3	11-7	12-2
North American Co.	20-2	19-5	20
North Amn. Aviation	9-1	8-6	9
Northern Pacific	8-1	8	8-1
Ohio Oil	9-5	9-4	9-4
Owwens Ill. Glass	53	52	52
Pacific Gas & Elec.	26-4	26-2	26-2
Packard	3-6	..	3-6
Paramount Pictures	7-4	..	7-4
Penn. Railway	15-5	15-4	15-4
Phillips Pete	31-4	31	31-2
Pullman	26	25-3	25-4
Pure Oil	9-5	9	9
Radio	5-6	5-5	5-6
Rem. Rand	11	..	11
Republic Iron Steel	13-6	13-5	13-5
Reynold's Tob.	36-6	36-5	36-6
Schenley	16-5	..	16-5
Sears Roebuck	56-3	55	55-6
Sharon Steel	12-5	..	12-5
Shell Union	12-6	12-4	12-4
Socony Vacuum	12-1	12-4	12-6
Southern Pacific	11-4	11	11-4
Southern Rly.	7-5	7-3	7-5
Sperry Corp.	21-7	21-4	21-5
Standard Brands	7-3	7-1	7-3
Standard Gas	3-4	..	3-4
Standard Oil. Cal.	26-4	26-1	26-1
Standard Oil. N.J.	46-4	46-2	46-3
Stewart-Warner	8-3	8-1	8-3
Studebaker	4	..	4
Texas Corpn.	36-3	35-4	36
Texas Gulf	31	..	31
Timken	35-5	35-4	35-5
Trans-American	9-5	9-4	9-4
Twentieth Century-Fox	22-4	22-1	22-4
Union Carbide	67-7	66-2	66-6
Union Oil, Cal.	18-1	..	18-1
Union Pacific	61	..	61
United Aircraft	27	26-3	26-5
United Corpn.	2-7	2-6	2-6
United Fruit	62	61-2	61-4
United Gas & Imp.	10-5	10-4	10-5
U.S. Cast Iron Pipe	33-6	32-6	33-6
U.S. Indus. Alcohol	17-7	..	17-7
U.S. Realty	4-2	..	4-2
U.S. Rubber	27	26-3	26-6
U.S. Rubber, Pfd.	66	64-6	65-6
U.S. Smelting	55-4	55-2	55-2
U.S. Steel	44-2	43-1	44-2
Vanadium	15-2	..	15-2
Warner Bros.	4-7	..	4-7
Westing. Air Brake	20-4	20	20-4
Westing. Electric	77	75	76-2
Western Union	21-2	21-1	21-1
Woolworth	44-4	44	44-3
Youngstown S. & T.	30-6	30	30-4
Zenith Radio	10-6	10-5	10-5

FOREIGN EXCHANGE

NEW YORK, May 20 (AP).—Quotations in cents.
France — Demand 2.79⅝; cables 2.79⅝.
Italy—Demand 5.26⅛; cables 5.26⅛.
Demand:
Belgium—16.84.
Germany—40.18; travel 24.00.
Holland—55.35.
Norway—24.97.
Sweden—25.62.
Denmark—22.19.
Finland—2.20.
Switzerland—22.87.
Portugal—4.51⅝.
Greece—.92.
Poland—18.87.
Czechoslovakia—3.48⅛.
Jugoslavia—2.35.
Hungary—19.90.
Rumania—.75.
Argentina—33.18.
Brazil—Free 5.90.
Tokio—28.96.
Shanghai—23.10.
Hongkong—30.88.
Mexico City—23.15.
Montreal—In New York—99.28⅛.
New York—In Montreal—100.71⅞.

STERLING EXCHANGE

NEW YORK, May 20 (AP).—Quotations in dollars. Demand 4.97; cables 4.97; sixty-day bills 4.96⅛.

TRADING DULL IN WHEAT FUTURES

WINNIPEG, May 20 (CP).—Scarcity of May wheat offers to meet demand featured dull trading on Winnipeg Grain Exchange today. Final quotations were 1 1-4 cents higher to 3-8 lower, May at $1.15 3-8, July $1.03 and October 84 to 84 1-8 cents.

Price-range was narrow for the greater part of the session. Opening gains of more than a cent, posted when Liverpool was higher, were lost due to Chicago weakness.

Canadian wheat export sales were small and the slow trade reflected in the cash market, where business was almost at a standstill.

Rains in sections of the United States Winter wheat belt and slow cash wheat demand caused Liverpool to close 1-2 to 1-8d lower. Buenos Aires noon values were unchanged to 1-8 cent off.

Indications that drought in Australia might soon be broken and forecast of a Kansas Winter wheat crop of 207,000,000 bushels, almost 50,000,000 higher than last year, were bearish factors.

July flax tumbled 5 cents. Oats closed unchanged to 5-8 higher, barley 3-4 higher to 3-8 lower, flax 5 to 2 lower, and rye 1-8 lower to 1-8 higher.

WINNIPEG GRAIN
(H. A. Humber, Ltd.)

	P.C.	Open	High	Low	Close
Wheat—					
May	114⅝	115	115⅝	114⅝	115⅝
July	102½	103⅛	103⅛	102⅛	a103
Oct.	84⅝	84⅝	84⅝	83⅝	84⅛
Oats—					
May	50⅛	50⅜	50⅝	50	50½
July	45⅝	46	46⅝	45½	46⅝
Oct.	38	38⅛	..	..	b38⅝
Rye—					
May	57½	a57½	..	..	a57⅝
July	58⅝	58⅝	58⅝	57½	57⅝
Oct.	57	57	57⅛	57	57⅛
Barley—					
May	58⅛	58⅛	58½	57⅝	57⅝
July	57⅝	57⅛	57⅛	56⅝	57⅝
Oct.	53⅝	a53⅝	..	..	b53½

Winnipeg Cash Grain

Wheat— 1 Nor., 115½; 2 Nor., 112½; 3 Nor., 107⅝; 4, 97⅝; 5, 74; 6, 68; Feed, 66; Track, 108; Amber Durums 1, 82; 2, 78; 3, 74; 4, 71; Track, 82; Garnet Wheat 1, 110⅝; 2, 107⅝.

Oats—2 C.W., 50½; 3 C.W., 47½; Ex. 1 Feed, 48⅛; 1 Feed, 46; 2, 43; 3, 40⅛; Track, 47¼.

Barley—2 R.O.W., 57⅝; 6 R.O.W., 57⅝; 3 C.W., 56⅛; 4 C.W., 54⅝; 5 C.W., 53⅝; 6 C.W., 52⅝; Track, 57⅝.

Rye—1 C.W., 57⅝; 2 C.W., 57⅝; 3 C.W., 57⅝; 4 C.W., 53⅝; Rejected 2, 47⅝; Track, 56⅝.

Flax—1 N.W.C., 147½; 2 C.W., 140⅛; 3 C.W., 132½; 4 C.W., 117½; Track, 146.

CHICAGO GRAIN
(H. A. Humber, Ltd.)

	P.C.	Open	High	Low	Close
Wheat—					
May	78⅝	78⅛	78⅝	78⅛	78⅛
July	76⅝	76¼	76⅝	75½	76
Sept.	77⅛	77	77⅛	76⅝	76⅝
Corn—					
May	57⅝	57⅝	57⅝	57½	57⅝
July	59⅛	59⅛	59⅛	58⅝	59⅛
Sept.	60	60	60	59⅝	60
Oats—					
May	29⅝	29⅝	29½	29¼	29¼
July	26⅞	26⅞	27	26⅝	26⅝
Sept	26⅝	26⅝	26⅝	26¼	26⅝
Rye—					
May	..	59⅝	59⅝	58¼	58¼
July	..	57⅛	57⅛	56⅝	56⅝
Sept.	..	55¼	55¼	54⅝	54⅝

PRICES FALL IN TORONTO MARKET

TORONTO, May 20 (CP).—Base metal stocks tumbled here today.

Index for the group lost 1.63. In comparatively slow trading golds lost 1.04 in the exchange index, industrials .60 and the Western oils .28.

Kerr-Addison closed at 1.65 for a loss of 20. About 28,000 shares changed hands. Trade in the other golds lacked interest.

Noranda led the retreat in base metals, touching 59 3-4. Smelters declined 1 1-2, Hudson Bay 3-4 and Nickel "A" a fraction. Sizable volume of profit-taking continued in Waite-Amulet, which lost 17. Sherritt and Aldermac posted minor losses. Eldorado closed 5 down.

Cockshutt Plow and Massey-Harris common lost 3-8 to 5-8, and Massey preferred was off 1 3-4 to 3-8.

Western oils showing losses included Royalite, Foothills, Okalta and Westflank.

MINING SECTION
(Fidelity Securities, Ltd.)

	Bid	Asked
Acme	.07½	.11
Aldermac	.46	.46½
Ajax	.20	.23
Bagamac	.17	.20
Bankfield	.72	.74
Base Metals	.31	.33
Beattie	1.06	1.08
Big Missouri	.35	.38
Bobjo	.08½	.09
Bralorne	8.95	9.00
Buffalo Ankerite	16.00	16.25
C. & E. Corpn.	2.56	2.60
Canadian Malartic	.92	.94
Cariboo	2.17	2.20
Castle Trethaway	.71	.75
Central Patricia	2.42	2.45
Chemical Research	.28	.35
Chibougamau	.25	.30
Coast Copper	2.25	2.50
Coniaurum	1.17	1.20
Dome	56.62½	57.25
Falconbridge	5.75	5.90
Eldorado	2.22	2.23
God's Lake	.45	.47
Granada	.05½	.06
Gunnar	.75	.77
Hard Rock	2.12	2.15
Hollinger	13.75	13.87½
Home Oil	1.24	1.27
Howey	.27	.28
Hudson Bay	24.75	25.50
Intl. Nickel	45.75	46.25
Kirkland Lake	1.03	1.05
Lakeshore	49.87½	50.50
Leitch	.79	.80
Little Long Lac	3.85	3.90
Macassa	4.40	4.45
McIntyre	41.00	41.75
McKenzie Red Lake	1.04	1.05
McLeod Cockshutt	3.50	3.55
McVittie Graham	.18	.19
McWatters	.46	.48
Mining Corpn.	1.75	1.80
Moneta	2.07	2.13
Morris Kirkland	.07	.08
Nipissing	1.65	1.80
Noranda	59.50	60.00
O'Brien	3.50	3.55
Pamour	3.50	3.55
Powell Rouyn	1.96	1.98
Paymaster	.41	.42
Pend Oreille	1.53	1.57
Perron Gold	1.33	1.35
Pickle Crow	4.50	4.60
Pioneer	3.05	3.15
Premier	1.90	1.95
Reid Authier	2.90	2.95
San Antonio	1.22	1.25
Sherritt-Gordon	1.02	1.03
Siscoe	2.21	2.25
Sladen Malartic	1.15	1.16
Stadacon	.52	.55
Sudbury Basin	2.35	2.40
Sullivan	.97	.98
Sylvanite	3.20	3.25
Teck-Hughes	4.65	4.70
Thompson Cadillac	.23	.25
Toburn	2.07	2.20
Uchi	1.48	1.50
Ventures	4.80	4.90
Waite Amulet	2.19	2.20
Wright-Hargreaves	7.25	7.30

INDUSTRIAL SECTION
(Fidelity Securities, Ltd.)

	Bid	Asked
A.P. Grain	3½	4
B.A. Oils	19⅝	20
B.C. Power "A"	28⅝	30
B.C. Power "B"	3½	4½
Building Products	46½	47
Bell Telephone	162¼	163½
Brazilian Traction	10⅝	11
Brewing Corpn.	2¼	2½
Brewers & Distillers	5	5½
Canada Cement	9	9¼
Canada Car & Foundry	11⅝	12
Canada Malting	30⅝	33
Canadian Pacific	5⅜	5⅝
Cockshutt Plow	8	8½
Consolidated Smelters	55	55½
Distillers-Seagrams	13	13⅝
Dominion Bridge	29	29½
Dominion Stores	5	5½
Dominion Tar & Chemical	6⅞	..
Ford "A"	16⅞	17⅛
General Steelwares	5⅝	6
Gypsum Lime	4⅞	5
Hamilton Bridge	5⅝	..
Hiram Walker	.38	28¼
Imperial Oil	17	17⅛
Intl. Petroleum	26⅛	26⅝
Imperial Tobacco	13⅝	14
Intl. Nickel	45⅝	46
Industrial Alcohol "A"	3⅜	3½
Industrial Alcohol "B"	3	3½
Intl. Utilities "A"	5	7
Intl. Utilities "B"	.75	.80
Lake of the Woods	12½	13
Loblaw "A"	22¼	..
Montreal Power	29¼	29⅝
McColl-Frontenac	12⅛	12½
National Steel Car	41½	41⅝
National Breweries	38⅝	38½
Page Hersey	85½	87½
Power Corpn.	11⅝	12
Shawinigan	19½	19⅝
Steel of Canada	64	65
Steel of Canada, Pfd.	60½	..
Weston	10⅛	10½
Winnipeg Electric	2⅛	2¼
Banks		
Bank of Canada	59	..
Bank of Montreal	206	207
Bank of Nova Scotia	296	300
Royal Bank of Canada	171¼	172

Gold Stocks Active With Others Dull on Vancouver Exchange

VANCOUVER, May 20 (CP).—A few gold stocks were active on Vancouver Stock Exchange today but the majority of issues were quiet and prices irregularly higher. Transactions totaled 52,260 shares.

Hedley Mascot and Premier topped the yellow metal list and the former closed up 2 cents at 1.05, but the latter eased 1 at 1.92. Pioneer ganied 5 at 3.05, Cariboo Gold Quartz 2 at 2.21 and Kootenay Belle 1 at 1.08. Big Missouri at 35 and Sheep Creek at 93 were unchanged.

Base metals were unchanged to fractionally lower. Pend Oreille was down 4 at 1.51, while B.C. Nickel at 14, Noble Five at 2 and Lucky Jim at 2 1-8 eased fractions. Nicola was unchanged at 3 1-2.

Calgary & Edmonton oil was up 3 cents at 2.56, Anglo-Canadian 2 at 1.48 and Commonwealth 1 at 31. Royalite declined 50 at 40.50, while Calmont at 36 and Home at 1.24 were down 1 cent. Other issues were quiet and unchanged.

VANCOUVER QUOTATIONS
(Boorman Investment Co., Ltd.)

Mines	Bid	Asked
Aztec	.07½	.09
B.C. Nickel	.14	.15
Big Missouri	.35	.37
Bralorne	8.90	9.00
Bridge River Cons.	.01½	.03
Bluebird	.01½	.02½
Cariboo Gold	2.21	2.25
Dentonia	..	.04½
Dunwell	.02	.04
Fairview Amalgamated	.02½	..
Federal Gold	.01½	.02
George Copper	.25	..
Golconda	..	.05
Gold Belt	.30	.35
Gold Mountain	.01¾	.02½
Grandview	.05½	.06
Grull Wihksne	.03⅞	.04
Hedley Mascot	1.05	1.06
Hedley Sterling	..	.04⅝
Home Gold	.01	.01¼
Indian	.02	.02⅝
Island Mountain	.75	.77
Kootenay Belle	1.08	1.09
Lucky Jim	.02⅛	.02⅝
Mak Siccar	.01	.01⅛
McGillivary Creek	.20	..
Minto	.02¼	.02½
Nicola	.03½	.04½
Noble Five	.02	.02½
Pend Oreille	1.51	1.56
Pilot Gold	.01⅛	.02
Pioneer	3.05	3.10
Porter Idaho	.02½	.03
Premier	1.92	1.95
Premier Border	.00⅝	.01⅛
Quatsino Copper	..	.03
Quesnelle Quartz	.09	.10
Reeves Macdonald	.25	.30
Relief Arlington	..	.17
Reno	.48	..
Reward	.04	.04¼
Rufus Argenta	.01⅛	.01⅜
Ruth Hope	..	.01½
Sally	.03	.05
Salmon Gold	.06	.07
Sheep Creek	.93	.95
Silbak Premier	1.75	1.80
Silvercrest	.01	..
Sunlock	.12	..
Taylor Bridge	..	.04
Vidette	.09	..
Waverley	.01⅛	.01¾
Wellington	.01⅝	..
Wesko	.03¼	..
Whitewater	.04	.04½
Ymir Yankee Girl	.14	.16
Oils		
Anglo-Canadian	1.48	1.50
Associated	.03½	..
Amalgamated	.03⅛	..
Anaconda	.09	..
A.P. Consolidated	.21	..
Baltac	.03	.04
British Dominion	.09	..
Brown	.48	.50½
C. & E. Corporation	2.56	2.58
Calmont	.35	.37
Commonwealth	.31	.33
Crow's Nest	.01¼	.01½
Dalhousie	.45	.55
Davies Pete.	.44	..
Eastcrest	.09	..
Freehold	.05⅝	.06½
Firestone Pete.	.17	.20
Foundation	.17	..
Hargal	.20	..
Highwood Sarcee	.11	..
Home Oil	1.24	1.25
Madison	.04¼	.04¾
Merland	.05½	..
Mercury	.10	.10½
McDougall-Segur	.16	.18
Midwest Pete.	.02½	..
McLeod	.15	.18
Mill City	.07	..
Model	.30	..
Monarch	..	.16
Okalta	1.51	1.55
Pacalta	.08¼	..
Pairier Royalties	.43½	.46
Royal Canadian	.15	.15½
Royalite	40.50	41.75
Spooner	.17	..
Spy Hill	.05	..
Southwest Pete.	.30	..
United Oil	.19½	.20
Vanalta	.07⅝	.08½
Vulcan	.88	..
Westflank	.12½	..
Industrials		
Brewers & Distillers	5.00	5.50
Capital Estates	2.80	3.00
Coast Breweries	12.75	13.00
United Distillers	.85	1.00

A. E. AMES & CO.
LIMITED
INVESTMENT SECURITIES
NEW YORK, MONTREAL — VANCOUVER, TORONTO, VICTORIA — WINNIPEG, LONDON, ENGLAND
301-315 Belmont House — Telephones E 4171-2-3

NEW ISSUE:
DOMINION OF CANADA 3% BONDS
Due June 1, 1958. Price Upon Application.
BURNS & WAINWRIGHT, LTD.
415-6-7 CENTRAL BUILDING — TELEPHONES: G ARDEN 8157-8

CANADIAN INVESTMENT NEWS
LAURA SECORD—For the year ended Sept. 30, 1937, net earnings were $3.71 a share. Annual dividend requirements are $3 a share, paid continuously since December, 1929. Operations have been well maintained in the current fiscal year to date. For complete particulars of any security please phone, call or write.
Boorman Investment Co., Ltd.
1124 GOVERNMENT STREET — G 4124

WE OFFER:
$3,000 City of Victoria 5% Bonds
PRICE: 75
PEMBERTON & SON, LTD.
PHONE G 8124 — Bonds, Real Estate, Insurance — 625 FORT STREET

1832 1938
Standards . . .
High standards of service to our clients and a genuine helpfulness to the community are fundamental principles of this century-old bank.
World-wide facilities in every department of banking
The BANK of NOVA SCOTIA
OVER A CENTURY OF BANKING SERVICE
3621B

B.C. EXPORTS HOLDING WELL

April Lumber Shipments by Water Larger Than in Year Previous

Waterborne lumber exports from British Columbia during April increased approximately 8,000,000 board feet over corresponding shipments last year, according to lumber inspection reports in the hands of the British Columbia Forest Branch yesterday. Shipments for the month were 90,521,143 board feet, compared with 82,475,804 board feet in April, 1937.

The United Kingdom continued as British Columbia's best overseas customer, taking 57,670,000 board feet. Other shipments were: South Africa, 7,400,000; Australia, 8,250,000; Japan, 2,100,000; China, 1,450,000, and smaller lots to other desinations.

On this continent, British Columbia sent 2,300,000 board feet in April to Eastern Canada, and 2,600,000 by water to the Atlantic Coast. California took 3,500,000 board feet. The bulk of the exports were to British Empire destinations.

PRICES LOW AT MONTREAL CLOSE

MONTREAL, May 20 (CP).—Prices continued low at the close of trading on the stock exchange today.

Noranda dropped 1 1-4 at 59 1-2. Smelters slipped a point and International Nickel gave up 1-4 at 45 3-4.

Rails were dull and price changes were negligible.

Dominion Tar sold down 3-8 and International Pete and United Steel were off 1-4 each.

MONTREAL EXCHANGE
(Fidelity Securities, Ltd.)

	Close
Associated Breweries	14
Bathurst P. & P.	8
Bell Telephone	162½
Canada Northern Power	17
Canada Steamships, Pfd.	10½
Canada Car & Foundry, Pfd.	28
Canadian Celanese	11
Canadian Pacific Railway	5⅜
Dominion Coal & Steel	11½
Dominion Coal & Steel, Pfd.	18⅝
Textiles	60
Electrolux	14
Hollinger	13⅝
Imperial Oil	17
International Nickel	45⅝
International Pete.	26½
Massey-Harris	6½
McColl-Frontenac, Pfd.	97½
Montreal Power	29½
Noranda Mines	60
St. Lawrence Paper, Pfd.	32¾
Sherwin-Williams	13⅛
Curb	
Asbestos Corporation	61
Beauharnois	3⅝
B.A. Oil	19⅝
Consolidated Paper Co.	5½
Donnaconna Paper "A"	4½
Fraser Company	13
McLarens	9
Royalite	41
Hiram Walkers, Pfd.	17⅝

London Stocks

LONDON, May 20 (AP).—The stock market sold off in late dealings with a sharp decline in copper securities attributed to the cut in the American domestic price for that metal. Mining shares continued active but lost some of their early advances.

Closing: Brazil, $10 5-8; C.P.R., $5 5-8; International Nickel, $45 1-8; U.S. Steel, $43 5-8; Anglo-Am. of South Africa, 51s 3d; British-American Tobacco, 102s 6d; Central Mining, £21; Consol Gold Fields, 59s 4 1-2d; East Geduld, £10 1-4; H.B.C., 19s 6d; Mining Trust, 2s 4 1-2d; Rand Mines, 28 1-2; Rhodesian Anglo-Am., 20s.

Bonds: British 2 1-2 per cent Consols, £74 1-2; British 3 1-2 per cent War Loan, £101 1-8; British Funding 4's, 1960-90, £113 1-4.

HEAVY HAULING
WE SPECIALIZE IN HANDLING BOATS, MACHINERY, SAFES, ETC.
ESTD. 1890 **HEANEY'S** CALL G 1194

Stocks and Bonds

(A. E. AMES & CO., VICTORIA)

	Bid	Asked
Bell Telephone	162¾	163
Brazilian T. L. & P.	10⅝	10⅞
B.A. Oil	19⅝	19¾
B.C. Power "A"	29	29½
Canada Cement	9	9½
Canada Cement, Pfd.	91	92
Canadian Pacific	5	5⅜
Con. Mining & Smelting	55¼	..
Fanny Farmer	18	..
Ford "A"	17⅛	17¼
Gypsum Lime & Alab.	5	..
Imperial Oil	17	17¼
Imperial Tobacco	13⅞	14¼
International Nickel	45⅝	..
International Petroleum	26½	26¾
McColl-Frontenac	12	12¼
McColl-Frontenac, Pfd.	97¼	98½
Montreal Power, Com.	29⅜	..
Shawinigan W. & P.	19	19¾
Bralorne	9	..
Dome	56⅝	57¾
Lakeshore	50	50⅛
Macassa	4.50	4.60
Noranda	59½	60
Pioneer Gold	3	..
Premier	1.96	1.99
Sherritt-Gordon	1.02	1.04
Sudbury Basin	2.25	2.40
Teck-Hughes	4.65	4.75
Ventures	4.80	4.90
Wright-Hargreaves	7.30	7.35
Bank of Montreal	207	..
Royal Bank	172	..

New York Curb

(H. A. Humber, Ltd.)

	Bid	Asked
Amer. Cynamide "B"	17½	17⅝
Amer. Super-Power	0⅝	0⅞
Assoc. Gas & Electric	27	28
Assoc. Gas & Electric	0⅝	1
Catalin Corpn.	2½	2⅝
Brazilian Traction	10½	11
Cities Service	9⅜	9⅝
Electric Bond & Share	7⅞	8
Humble Oil Corpn.	62⅝	64
Imperial Oil of Canada	16⅞	17¼
International Petroleum	26¼	26⅝
Ford of Canada "A"	16⅝	17¼
Ford of England, Ltd.	4¼	4⅝
Newmont Mining Corpn.	52	55
Amer. Aluminum	80	81¼
Standard Oil of Kentucky	16½	16⅝
United Gas Company	3⅝	3⅞
Pioneer Gold	3	3¼
United Power & Light "A"	2⅝	2½
Caribbean Syndicate	1	1¼
Niagara-Hudson Power	7¼	7½
Distillers Corpn. of England	23¾	24½
Gulf Oil	35	35¾
Pantepec Oil	4⅜	4⅝
Cord Corpn.	1⅝	1⅞
Fisk Rubber	5	5½
Creole Petroleum	21½	22
Canada Marconi	1	1¼
Hecla Mining	7	7½
Teck-Hughes Mines	4⅝	4⅞
Wright-Hargreaves	7¼	7⅜
Segal Lock	0⅝	0⅞
Premier Gold	1⅞	2
Louisiana Land Exploration	7	7¼
Lakeshore	49⅝	50

DVIDENDS DECLARED

Dominion Foundries & Steel preferred, $1.50, payable June 1 to shareholders of record May 28.

Chartered Trust, 1 per cent, payable July 2 to shareholders of record June 15.

Siscoe Gold, 5 cents, payable June 15 to shareholders of record May 31.

Premier Gold, 3 cents, payable July 15 to shareholders of record June 15.

Dominion Bonds

(Burns & Wainwright, Ltd.)

			Bid	Asked
Dom. of Can.	1940	4½%	107.375	108.25
" "	1941	5 %	111.875	112.75
" "	1943	5 %	114.25	115.125
" "	1944	4½%	112.625	113.625
" "	1945	4 %	109.00	110.00
" "	1946	4½%	112.75	113.75
" "	1949	3½%	104.50	105.50
" "	1952	4 %	108.875	109.875
" "	1958	4½%	112.75	113.75
" "	1959	4½%	113.375	114.25
" "	1955	3 %	99.375	100.375
" "	1966	3¼%	100.50	101.375
" "	Perp.	3 %	89.625	90.50
" "	1949	3¼%	103.25	104.125
" "	1951	3¼%	102.75	103.625
" "	1967	3 %	97.375	98.50
DOMINION GUARANTEES				
Can. Nat. Rly.	1951	4½%	115.75	116.75
" "	1956	4½%	116.375	117.375
" "	1957	4½%	115.50	116.50
" "	1955	4¾%	118.75	119.75
" July,	1969	5 %	117.50	118.75
" Oct.,	1969	5 %	120.50	122.00
" "	1970	5 %	120.50	121.75
" "	1954	5 %	119.25	120.75
" "	1953	3 %	98.875	99.875
" "	1944	3 %	104.00	105.25
" "	1950	3 %	99.25	100.25
Grand Trunk	1962	3 %	99.00	100.50
" "	1962	4 %	109.75	....
Can. Nor. Rly.	1958	3½%	101.75	....

Corporation Bonds

(Burns & Wainwright, Ltd.)

PUBLIC UTILITIES	Bid	Asked
B.C. Telephone 6%, Pfd.	109.00	111.00
B.C. Electric 6%, Pfd.	109.50	111.50
C.P.R. 3½%, 1951	90.25	92.00
C.N.P. 5%, 1953	104.00	....
Calgary Power 5%, 1960	98.25	100.00
Gatineau Power 5%, 1956	104.00	105.50
Montreal Power 3½%, 1973	94.50	....
Shawinigan 4%, 1961	99.75	101.75
Western Power 5%, 1949	106.50	....
INDUSTRIALS		
Canada S.S. 5%, 1957	81.75	83.50
Canada Cement 4¾%, 1951	102.50	....
Famous Players 4½%, 1951	98.75	99.50
McColl-Frontenac 6%, 1949	104.25	106.25
Massey-Harris 5%, 1947	97.75	99.50
Simpson's Ltd. 4½%, 1951	94.75	97.00
GRAIN ISSUES		
Alberta Pacific 6%, 1946	77.50	81.50
Federal Grain 6%, 1949	87.50	....
Reliance Grain 4½%, 1950	88.00	....
United Grain 5%, 1948	84.50	....
Western Grain 6%, 1949	41.50	....

Silver Markets

MONTREAL, May 20 (CP).—Silver futures closed steady today, 5 points up. No sales. Bid, May 42.65.

NEW YORK, May 20 (AP).—Bar silver 44 3-4, unchanged.

Bond Quotations

(Burns & Wainwright, Ltd.)

PROVINCIAL	Bid	Asked
Alberta 4%, 1953	45.50	48.00
Alberta 4½%, 1956	47.00	49.50
Alberta 5%, 1955	48.00	51.00
Alberta 5½%, 1947	49.50	52.50
Alberta 6%, 1947	53.00	56.00
British Columbia 4%, 1957	87.00	88.50
British Columbia 4½%, 1953	93.00	94.50
British Columbia 5%, 1959	99.00	101.50
British Columbia 5½%, 1945	100.00	101.00
British Columbia 6%, 1947	102.50	104.00
Manitoba 4%, 1957	....	83.25
Manitoba 4½%, 1960	....	86.75
Manitoba 5%, 1959	92.00	94.00
Manitoba 5½%, 1958	91.75	94.75
Manitoba 6%, 1947	96.25	98.25
New Brunswick 3½%, 1956	95.25	96.75
New Brunswick 4%, 1947	101.25	102.50
New Brunswick 4½%, 1961	104.25	105.75
New Brunswick 5%, 1960	109.00	110.50
Nova Scotia 3¼%, 1956	96.25	97.75
Nova Scotia 3½%, 1949	101.25	102.50
Nova Scotia 4½%, 1952	108.75	110.00
Nova Scotia 5%, 1960	114.75	116.25
Ontario 3%, 1951	99.25	100.25
Ontario 3¼%, 1951	102.25	103.25
Ontario 4½%, 1940	112.50	113.75
Ontario 5%, 1946	116.50	117.75
Ontario 4½%, 1970	115.25	117.75
Prince Ed. Island 3%, 1945	99.25	100.75
Quebec 3%, 1951	97.75	98.75
Quebec 3¼%, 1948	100.75	101.75
Quebec 4¼%, 1958	109.75	111.25
Saskatchewan 4%, 1954	58.75	62.25
Saskatchewan 4½%, 1951	72.25	74.75
Saskatchewan 5%, 1958	63.75	66.25
Saskatchewan 5½%, 1952	70.75	73.25
Saskatchewan 6%, 1952	71.75	74.25
MUNICIPAL		
Montreal 5%, 1945	102.50	105.00
Quebec 5%, 1953	104.00	106.00
Toronto 5%, 1953	117.00	....
Vancouver 5%, 1969	82.50	85.50
Winnipeg 4½%, 1960	84.50	....

BAR GOLD

MONTREAL, May 20 (CP).—Bar gold in London down 2 cents at $35.09 an ounce in Canadian funds; 140s 1 1-2d in British funds. The fixed $35 Washington price amounted to $35.29 in Canadian funds.

FOREIGN CURRENCIES COMPILED ON BASIS OF CANADIAN DOLLAR

MONTREAL, May 20 (CP).—British and foreign exchange closed easier today. Nominal rates for large amounts:

Argentina, peso, .2634; Belgium, belga, .1696; China, Hongkong dollar, .3109; Czechoslovakia, crown, .0351; Denmark, krone, .2235; France, franc, .028189; Germany, reichsmark, .4048; Holland, florin, .5577; Italy, lire, .0530; Japan, yen, .219; New Zealand, pound, 4.0284; Norway, krone, .2515; South Africa, pound, 4.9802; Sweden, krona, .2581; Switzerland, franc, .2302.

EGG MARKET

These prices are obtained daily from the office of the Dominion Government Poultry Products Inspection Service, Victoria; Empire 8622.

Grade "A" large	.20
Grade "A" medium	.18
Grade "A" pullet	.17
Following are the city wholesale:	
Grade "A" large	.24
Grade "A" medium	.23
Grade "A" pullet	.21

Foreign Bonds

(Burns & Wainwright, Ltd.)

	Bid	Asked
Australia 4½%, 1956	100.125	101.50
Bolivia 7%, 1958	3.50	5.00
Chile 6%, 1961	19.25	20.25
French 7%, 1949	106.00	....
German 4½%, 1965	26.25	27.25
Italy 7%, 1951	78.00	79.50
Japan 6½%, 1954	71.25	73.50
Norway 6%, 1944	105.375	106.00
Peru 6%, 1961	8.00	9.25
Sydney 5½%, 1955	100.50	102.75
Uruguay 6%, 1960	42.75	4.25

Above prices in New York.

Retail Markets

Fruits	
Bananas ...... lb. .09; dozen .35 to	.40
Grapefruit—	
California .... 8, 5 and 4 for	.25
Texas .... 5 and 3 for	.25
Lemons—	
California, dozen .... .20 to	.40
Oranges—	
California Navels, doz. .... .15 to	.50
Australian Almeria Grapes, per lb.	.20
Apples—	
Okanagan Fancy McIntosh Reds, doz. .... .25 to	.30
Newtons .... 5 lbs. for	.25
Okanagan Delicious, doz. .... .20 to	.40
Roman Beauties .... 7 lbs.	.25
box	1.35
Cooking .... 5 lbs. for	.25
Table .... 3 lbs. for	.25
Okanagan Newtowns, 3 lbs. for	.25
Australian Pears, per doz. .... .40 to	.60
Calavos, small, each .... .15 to	.30
Pineapples, each .... .35 and	.45
Strawberries, 2 baskets for	.25
Vegetables	
California Peas, 3 lbs. for	.25
Peppers, green, ped lb.	.20
Cauliflower, each .... .10 and	.15
California Cabbages, lb.	.05
California Celery .... 2 for	.15
Asparagus, per lb. .... .15 and	.20
California Lettuce, head, .05, .10, 3 for	.15
Salinas Lettuce, head .... 2 for	.15
and	.10
California Yams .... 3 lbs. for	.25
Local Parsley, per bunch	.05
Hothouse Cucumbers, each	.15
Parsnips, lb.	.04
Parsley, per lb.	.05
Rhubarb, per lb.	.05
Onions, lb.	.05
Australian Onions, per lb.	.05
California Carrots, 2 bunches for	.15
Turnips, lb.	.05
Green Onions, per bunch	.05
Local Spring Cabbage, each	.05
Radishes, per lb.	.05
Sweet Potatoes .... 3 lbs. for	.25
Local Hothouse Tomatoes, per lb.	.20
and	.25
Local Potatoes .... 14 lbs. for	.25
Ashcroft Gems .... 10 lbs. for	.25
California New Potatoes, 5 lbs. for	.25
Fish	
Smoked Red Salmon	.30
Soles, 2 lbs.	.30
Red Salmon, lb.	.25
Local Cured Black Cod	.22
Large Eastern Kippers, lb.	.20
Local Kippers, 2 lbs.	.25
Fresh Cod	.10
Ladysmith Oysters, half pint	.30
Salt Cod	.20
Digby Chix, box	.20
Haddies, lb. .... .20 to	.25
Boneless Herring	.20
Smoked Cod .... .20 and	.25
Haddie Fillets	.25
Fresh Smelts	.25
Local Bloaters, 2 lbs.	.25
Sooke Shrimps, per lb.	.25
Poultry	
Chicken, per lb.	.30
Ducks, per lb.	.35
Heavy Fowl, per lb.	.28
Light Fowl, per lb.	.25
Turkey .... .30, .35 and	.40
Retail Beef	
Prime Rib Beef .... .20 to	.25
Loin Roast	.35
Pot Roast .... .14 to	.18
T-Bone Steak	.35
Round Steak	.25
Rump Roast	.25
Boiling Beef .... .12 and	.14
Hamburger Steak	.15
Stew Beef (boneless)	.18
Lamb	
Shoulder	.24
Pork	
Leg	.32
Loins	.35
Shoulder .... .22 to	.24

Montreal Produce

MONTREAL, May 20 (CP).—Prices weakened slightly today in fairly active trading on Canadian Commodity Exchange.

Butter spot—Quebec fresh (92 score, 25 3-4. Sales: 200 boxes Quebec fresh (92 score) at 25 7-8; 200 boxes Quebec fresh (92 score) at 25 3-4; 300 boxes Quebec seconds (38 score) at 25.

Eggs spot—Ontario "A" large 24 1-2b.

Butter futures weak, 1-2 to 5-8 cent off; June 26 1-4. One June contract was sold at 26 1-2.

VETERANS' UNIT WILL HOLD PICNIC

Army and Navy Club to Stage Annual Affair at Deep Cove On Thursday, June 9

Members of the Army and Navy Veterans in Canada, Victoria unit, and their families, will gather at Deep Cove on Thursday, June 9, for the club's annual picnic. C. Jasper and W. Crowther, chairmen of the entertainment and sports committees, respectively, head the committee in charge of arrangements, it was decided at the regular meeting on Thursday.

It was announced that the regular monthly meetings would be canceled during the Summer months. The next regular meeting will be held on Thursday, September 15.

The secretary reported on a very successful visit to the Ladysmith unit on Wednesday. Buses left here at 4 p.m. and arrived back at 4:30 a.m.

Billiard and snooker entries are now posted in the clubrooms. Cue artists will compete for the D. Burnett Cup, while the Hayward Cup will be up for snooker competition.

An information circular regarding the grand reunion of the C.E.F. at Toronto on June 4 was received.

SUNRISE AND SUNSET

MAY

Time of sunrise and sunset (Pacific Standard Time) at Victoria, B.C., for the month of May, 1938.

Date	Sunrise	Sunset	Date	Sunrise	Sunset
1	4:55	19:27	17	4:31	19:49
2	4:53	19:28	18	4:30	19:50
3	4:51	19:30	19	4:28	19:52
4	4:50	19:31	20	4:28	19:53
5	4:48	19:32	21	4:26	19:54
6	4:46	19:34	22	4:25	19:55
7	4:45	19:35	23	4:24	19:56
8	4:43	19:37	24	4:23	19:57
9	4:42	19:38	25	4:22	19:59
10	4:41	19:39	26	4:21	20:00
11	4:39	19:41	27	4:20	20:01
12	4:38	19:43	28	4:19	20:02
13	4:36	19:44	29	4:18	20:03
14	4:35	19:45	30	4:17	20:04
15	4:33	19:46	31	4:15	20:05
16	4:32	19:47			

The Meteorological Observatory, Gonzales Heights, Victoria, B.C.

"COACH LINES"
EXCURSIONS
FOR
EMPIRE DAY WEEK-END

SUNDAY, MAY 22
MYSTERY TRIP?
A four-hour drive by highway and byway to an unrevealed destination. Tea may be obtained.
Lv. Depot 2 P.M. Return
Ar. back 6 P.M. Fare.... $1.00
Children, 50¢

AUTO RACES — SATURDAY, MAY 21 — Lv. Depot - - - 7:30 p.m. — Lv. Langford Track After Races — 50¢ Return

SUNDAY, MAY 22, AND TUESDAY, MAY 24

CORDOVA BAY — Mount Douglas Park
Lv. Depot 10:00 a.m., 1:00 p.m., 5:45 p.m. — Lv. Cordova Bay 10:30 a.m., 1:30 p.m., 6:00 p.m.
Fares: 25¢ One Way, 40c Return

THETIS LAKE
Lv. Depot 11:05 a.m., 2:05 p.m., 5:05 p.m. — Lv. Thetis Lake Rd. 11:25 a.m., 2:25 p.m., 5:25 p.m.
Fares: 15¢ Each Way. Children, 10c

May 24 Schedules
TUESDAY, MAY 24
4 ROUND TRIPS BETWEEN VICTORIA AND NANAIMO
Every Saturday and Sunday and Tuesday, May 24
Lv. VICTORIA .... 9:15 A.M. — 1:30 P.M. — 3:30 P.M. — 6:30 P.M.
Lv. NANAIMO .... 8:00 A.M. — 1:40 P.M. — 5:15 P.M. — 8:30 P.M.
Sidney, West Saanich, Gorge, Lakehill, Agnes, Ralph, Burnside, Gordon Head, Cadboro Bay — REGULAR TUESDAY SERVICE
Sooke, Jordan River—Lv. Jordan River, 7:30 a.m. — Lv. Victoria, 9:30 p.m.
Saltspring Island—Lv. Ganges, 7:30 a.m. — Lv. Victoria, 6:15 p.m.
Deep Cove, Keating, Old West Road—NO SERVICE
All Up-Island Points—TUESDAY SERVICE.

MAY 24 — WEEK-END FARES
From and To All Points
(Subject to Minimum)
Good Going Any Scheduled Trip From Friday, May 20 Until Midnight, Monday, May 23
Returning Any Trip Before Midnight, Tuesday, May 24
SINGLE FARE AND ¼ FOR ROUND TRIP

Vancouver Island Coach Lines Ltd.
E 1177 - Depot: Broughton Street at Broad - E 1178

TIME OUT! - - - By Chet Smith

There hasn't been a mouse around here since I thought of that!

LIFE'S LIKE THAT - By Fred Neher

"I Had to Do Something', Sarge. . . . No One Paid Any Attention to My Old Indicator."

Jane Dixon Says:

PROBLEMS IN BRIEF: A YOUNG MAN IS AFRAID TO TELL HIS FIANCEE HE HAS ALREADY BEEN MARRIED AND THAT THE MARRIAGE WAS ANNULED—A COUPLE MARRIED SECRETLY SIX MONTHS DREAD THE THOUGHT OF CONFESSING TO THEIR PARENTS—A GIRL WHOSE PARENTS INDUCED HER TO BECOME ENGAGED TO A MAN SHE LIKES ONLY AS A FRIEND.

Do not fear the truth. It has been known to move mountains.

Most of our happiness is measured by the courage we show in claiming it.

Quandary: You love the girl. She has accepted your proposal of marriage. What you can't bring yourself to do is to tell her that you were married once before, when you were under age and a freshman in college, and that the marriage was annuled. So you live in mortal fear your fiancee will find out about your early mistake and that this will destroy her trust in you, maybe even her love for you. What should you do?

You should have enough faith in the woman you expect to marry to tell her about your unfortunate mistake, instead of placing her in the position of hearing it from sly and perhaps unkind tongues. Better to bruise her heart a little with the truth than to break it with deception. True love is made more tender by the understanding it is asked to give.

Couple Afraid: You have been secretly married for six months. You love one another and would like to start making a home of your own, but you are afraid to tell your parents that you "ran off" because they thought you both too young to marry. Now you are both "of age," but you "can't get up the nerve to come clean."

A man of twenty-one should have enough fortitude and enough moral strength to come out into the open and claim his wife before the world. A woman of eighteen should have the strength of heart and of spirit to stand by her husband.

Go to your parents, together; tell them the truth and ask them to forgive your deception and help you find your home and your happiness. If they fail you, it will be more their loss than yours.

Annabelle: Your parents talked you into becoming engaged to a man you liked only as a friend. Now, you have found the man you really love and who loves you. He begs you to break your engagement and marry him. He is well able to take care of a wife and a home. You know if you do, it will break your parents' hearts. What to do?

It is you who must live with the man you marry, not your parents. They did you a great wrong by imposing their will upon you in the choice of a husband. The best way to right this wrong is by facing the truth now, before further damage is done, and by refusing to make a mockery of a sacred institution. Your parents may be disappointed in you, but it will be a harvest of their own sowing. Parental disappointment is preferable to thwarted love and unhappy marriage.

(Copyright, 1938, by The Bell Syndicate, Inc.)

MINNESOTA—"SKY-TINTED WATER"

But for a happy choice, the name of the Territory which was to become the State of Minnesota might have been Itasca, Algonquin, Chippewa, Washington or Jackson!

Now, these are all good names and true, names with a tradition of character, color and accomplishment.

Nevertheless, they are not for the State renowned for its wheat, dairy products, striped gophers and great numbers of Yankees who found in Minnesota and its myriad lakes a New England of the West.

Minnesota is straight Dakota Indian.

Composed of "minne," water, and "sota," a generic ideographic term connoting "the peculiar appearance of the sky on certain days," the combination Minnesota literally means "sky-tinted water," and was the name applied to first the river, then the Territory and last the State.

SUES FOR DIVORCE AFTER FIFTY YEARS

PERU, Ind., May 20 (AP).—One month before their golden wedding anniversary, Mrs. Ira McIntosh filed suit for divorce, charging her husband treated her cruelly and barred her from their home. They were married June 18, 1888.

HE WON

Three American youths were boasting about the merits of their respective fathers.

Said one: "See that magnificent bridge? My pop built that. Look me over, boys, look me over!"

"That's nothing," replied the second. "Do you see that colossal liner sailing under the bridge? My pop built that. Look me over, boys, look me over!"

For a moment the third boy said nothing.

"Well," said one of the others, "what is the remarkable thing that we can credit your father with?"

"Look me over, boys," came the quiet answer. "Look me over!"

"How did Corntossel lay the foundation of his fortune?"

"He didn't lay it. He organized an egg monopoly. The hens laid it."

APPLE MARY - - - - - - By Martha Orr

TODDY — *Delirious!* — By George Marcoux

BIG CHIEF WAHOO — By Saunders and Woggon

POPEYE - - - By Segar

POP — *Youthful Scienttist* — By J Millar Watt

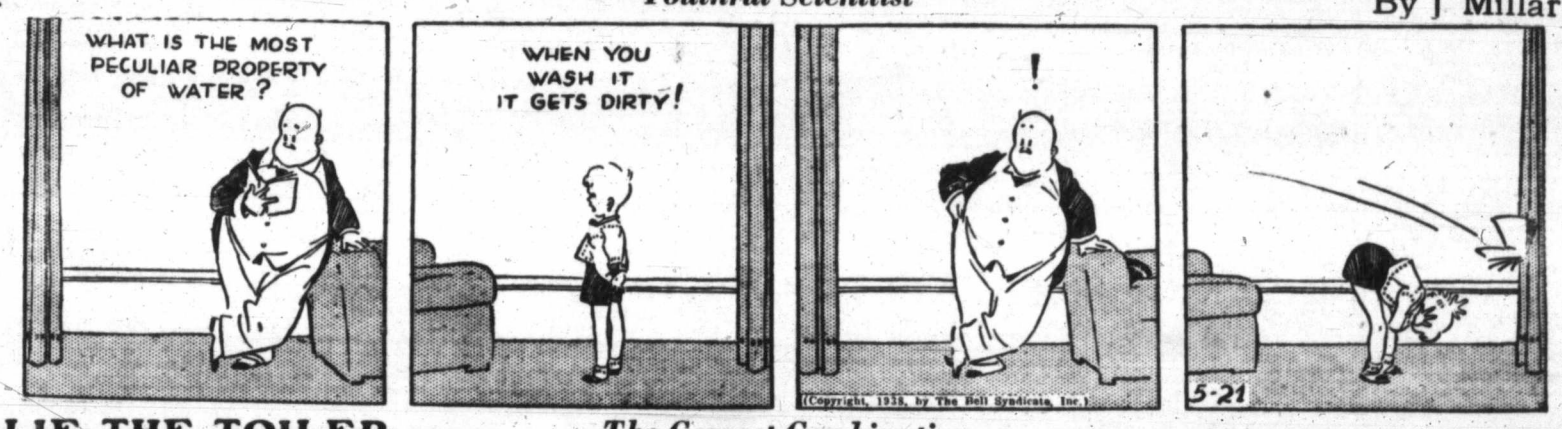

TILLIE THE TOILER — *The Correct Combination* — By Westover

DIXIE DUGAN — *Losing a Daughter* — By J. P. McEvoy and J. H. Striebel

Business and Professional Directory, Want Ads

The Daily Colonist

RATES FOR CLASSIFIED OR WANT ADVERTISEMENTS

Two cents a word each insertion; twelve cents a word a week, with a minimum of ten words, cash with order. No advertisements accepted for less than twenty-five cents.

Death and Funeral Notices, $1.50 first insertion; $1.00 for each additional insertion. Marriages, Cards of Thanks and In Memoriam Notices, $1.50 per insertion.

Birth Notices, $1.00 per insertion.

Advertisers who desire may have replies addressed to a box at The Colonist and forwarded to their private address. A charge of ten cents is made for mailing replies. In this case add three words ("Box.... Colonist") to the count for the number of words.

Out-of-town readers of our advertisements ask advertisers to give address as well as phone numbers, as it is not always possible to communicate through the phone.

Any claim for rebate on account of errors or omissions must be made within thirty days from the date of the same, otherwise the claim will not be allowed.

The Colonist will not be responsible for more than one incorrect insertion of any advertisement ordered for more than one issue.

The Colonist service is available every day from 8 a.m. to 10 p.m., excepting Sunday. Just call Empire 4114.

To insure insertion, Classified Ads should reach The Colonist before 10 p.m. on the day previous to publication.

Classified Ads for The Sunday Colonist will be accepted up to 10 p.m. on Saturdays.

CLASSIFICATIONS

Acreage for Rent 83
Acreage for Sale 82
Acreage Wanted 84
Agents Wanted 16
Autos for Hire 66
Automobiles 65
Births 1
Bicycles and Motorcycles 40K
Boats and Launches 67
Building Materials 40A
Business Directory 33
Business Opportunities 75
Cards of Thanks 4
Church Notices 9
Clothing, Furs, Shoes, Etc. 40B
Coming Events 10
Dancing 25
Deaths 2
Dressmaking 28
Educational 23
Farms for Rent 86
Farms for Sale 85
Farms Wanted 87
Flats and Apartments to Rent 53
Flats and Apartments Wanted 54
Flowers 7
For Sale—Miscellaneous 40
Furniture 40D
Fuel 40C
Funeral Directors 6
Furnished Houses for Rent 55A
Furnished Rooms for Rent 49A
Furnished Rooms Wanted 50A
Hairdressers and Beauty Specialists 21A
Halls to Rent 36
Hotels 46
Housekeeping Rooms to Rent 51
Housekeeping Rooms Wanted 52
Houses for Sale 78
In Memoriam 5
Listings Cancelled 77
Lost and Found 29
Machinery 64
Market Specials 35
Marriages 3
Miscellaneous 37
Money to Loan 31
Monumental Works 8
Music 24
Musical Instruments 40E
Nursery Stock, Plants, Etc. 40H
Nursing and Convalescent Homes 20
Personal 21
Professional Directory 34
Property for Sale 80
Property Wanted 81
Poultry and Livestock 42
Radio 40F
Room and Board 47
Room and Board Wanted 48
Situations Wanted—Female 18
Situations Wanted—Male 17
Summer Resorts 61
Swaps 41A
Teachers Wanted 15
Timber 74
To Exchange, Real Estate 76
To Rent—Miscellaneous 38
Stoves, Ranges, Furnaces 40L
Unfurnished Houses to Rent 55B
Unfurnished Rooms Wanted 50B
Wanted—Female Help 14
Wanted—Male Help 13
Wanted—Miscellaneous 41
Wanted to Borrow 32
Wanted to Buy—Houses 79
Wanted to Rent—Houses, Unfurnished 57B

1 BIRTHS

WIGHTMAN—At the Royal Jubilee Hospital, May 20, to Katharine and Cyril Wightman, 787 Victoria Avenue, a son.

2 DEATHS

PAGE—The death occurred on May 19, at St. Joseph's Hospital, of Leslie Alexander Page, aged fifty-five years, a native of England and a resident of Victoria for two years, a former resident of Calgary and Winnipeg. He resided at 2881 Heath Drive, Saanich. He leaves in sorrow his widow, at the family residence, and two brothers, Howard and Fred, in South Africa, and three sisters, Evelyn, Mabel and Gladys, in England.

Private funeral service will take place on Saturday afternoon, at 3:30 o'clock, from the Thomson Funeral Home, after which the remains will be taken to the Royal Oak Crematorium for cremation. Rev. Canon Stocken will conduct the service. (Winnipeg, Calgary and Halifax papers please copy.)

McKENZIE—At his home, on May 19, John McKenzie, aged ninety-one years, of 1449 Vining Street. The late Mr. McKenzie was born in Pictou, N.S., and had been a resident of this city for the last fifty years. He is mourned by his widow; also three sons, A. P., at Swift Current, Sask., Keith, in Courtenay, V.I., and Herbert, in Vancouver, B.C., and one daughter, Mrs. George Kelpin, in Vancouver, B.C., and several grandchildren. The funeral will take place on Monday afternoon from McCall Bros.' Funeral Home, at 2 o'clock, where Rev. Bryce H. Wallace will conduct the service. Place of interment will be announced later.

5 IN MEMORIAM

LEWIS—In loving memory of Patricia (Pat) Lewis, R.N., who passed away May 21, 1933.

As we loved you, so we miss you;
In our memory you are near—
Loved, remembered, longed for always,
Bringing many a silent tear.

—Inserted by her father and mother, Mr. and Mrs. Tom Lewis, Carcross, Y.T.

6 FUNERAL DIRECTORS

THOMSON FUNERAL HOME
1625 Quadra Street
Complete Service at Reasonable Cost
Lady Attendant
Phone G 2612

HAYWARD B.C. FUNERAL CO., LTD.
Established 1867
734 Broughton Street, Victoria, B.C.
Phones
Empire 3614 Garden 1679
Garden 7682 Empire 4065

McCALL BROS.
"The Floral Funeral Home"
Office and Chapel, Cor. Johnson and Vancouver Streets
Phone Garden 201.

S. J. CURRY & SON
Funeral Directors
Cor Quadra and Broughton Streets
Phone G 5512

Distinctive Funeral Service in Our New Mortuary at Moderate Cost
Experienced Lady Attendant
SANDS MORTUARY, LTD.
Phones: E 7511, G 3530 1803 Quadra St.

7 FLOWERS

ANY FLORAL DESIGNS at lowest prices, Pollock Bros., 1315 Douglas St. G 5315.

BALLANTYNE BROS., LIMITED
1211 Douglas Street Phone G 2421
We Telegraph Flowers
CUT FLOWERS AND DESIGNS

BROWN'S VICTORIA NURSERIES, 618 View. Design work executed; lowest prices. We grow our flowers. G 6612; G 3521

FLORAL ART SHOP — DISTINCTIVE funeral designs. 639 Fort. E 4813.

THE POSY SHOP, Artistic Floral Tributes
623 Fort Street
Phone G 5422—Night Phone G 4683

8 MONUMENTAL WORKS

STEWART MONUMENTAL WORKS, LTD. Take No. 6 car to works. 1401 May Street. Phone G 3452.

10 COMING EVENTS

A VICTORIA DAY DANCE WILL BE held in the Sooke Community Hall, on May 23, from 9 to 1 a.m. Refreshments; Bunk McEwan's Orchestra. Admission 50c. Come to Sooke and dance on the finest floor on Vancouver Island. Auspices Sooke Community Association.

A BIG DANCE, A.O.F. HALL, SATURday, 8-12; CPCT, 9:30, with the Haymakers' Old-Time Orchestra. Supper; prizes; 35c. Remember, "Swing with the Swingsters!" 24th, 9 p.m.

ALWAYS A GOOD TIME WITH STEWart's Old-Timers. Try it Saturday, Royal Oak. Refreshments, 35c. Free transportation, Hillside-Quadra, 8:15 p.m.

AN OLD-TIME DANCE AT LAKE HILL, Saturday, 8-12, 25c; refreshments; Irvine's Orchestra; Cliff Moore, M.C.

ALL-BREED DOG SHOW, CRYSTAL Garden, Saturday. Tombola, silver tea service. Admission, 25c.

A RUMMAGE SALE WILL BE HELD on Saturday, May 21, 9 a.m., 709 Fort.

CAMERON SOCIAL CLUB DANCE, A.O.F. Hall, Monday, May 23. Holt's 4-piece orchestra. Old and modern dances. 9 to 1. Refreshments. 35c.

COAST HALL, PARTNER PROGRESSIVE whist, 8:45; 5-4-3-2-1-1-1 and snowball. Bridge this afternoon at 2:30.

EVELYN HOLT'S DANCE, CHAMBER OF Commerce, tonight, 21st. Admission 35c.

FOR A PLEASANT EVENING TRY THE old-time dance at Lake Hill, tonight. Prizes, tombolas. Fun.

INTERMEDIATE FOOTBALL LEAGUE dance, K. of C. Hall, Friday, May 27, 9 to 1. Four-piece orchestra; refreshments; 35c.

MEN'S COMPOSITE MESS, R.A.S.C., R.C.C.S., R.C.A.M.C., dance, Armories, Bay Street, Friday, May 20, 8:30 to 1; Carter's Orchestra; refreshments; admission 25c.

McMORRAN'S, CORDOVA BAY—DANCing every Saturday night, 35c. Tombolas. Bunk McEwan's Band.

MILITARY FIVE HUNDRED, LIBERAL headquarters, Friday, May 27. Fourteen good prizes; refreshments; 25c.

PROGRESSIVE FIVE HUNDRED, PRIDE of the Island Lodge, S.O.E. Hall, tonight, 8:30 o'clock prompt. Good prizes. Admission, 25c.

MODERN DANCE

SHRINE AUDITORIUM, SATURDAY, ALways a big friendly crowd! 9-12; 35c.

CARNIVAL DANCE

TUESDAY, MAY 24, SHRINE AUDITORium, a celebration in a big way! Novelties, Noisemakers, etc. Bunk McEwen's Orchestra; 9-1; 50c.

PRIZES TOTAL
$21
WHIST NIGHTLY, 8:45
Progressive 500 Every Afternoon, 2:30, 25c
Service and Courtesy Our Motto
CENTRAL WHIST CLUB, 1307 BROAD ST.

13 WANTED—MALE HELP

AMBITIOUS SALESMAN CAN EARN money easily. Sell nationally famous Stetson shirts, pyjamas, made to measure. Big repeat business. Write: V. Stetson, Box 466, Montreal.

SALESMAN, VICTORIA. INTRODUCE new commodity. Good commission. Box 3601, Colonist.

WANTED—AN EXPERIENCED GARAGE mechanic. Must state wages. Box 3815, Colonist.

WANTED — GENERAL FARM HAND. Quick Bros., Colquitz 44M.

14 WANTED—FEMALE HELP

GIRLS for special Summer hairdressing course, special rate, limited time. Vic. Hairdressing School, 114 Woolworth Bldg.

PICKERS WANTED—APPLY OR WRITE McHattie, Keating Crossroad.

WANTED—EXPERIENCED GIRL, GENeral housework; sleep in. Phone G 2372.

WANTED — EXPERIENCED GIRL AS stenographer, bookkeeper. Box 3801, Colonist.

WANTED—WOMAN OR GIRL TO CARE for child; sleep in. G 2704.

HELP WANTED

BE A CIVIL SERVICE CLERK

EXAMINATIONS FOR CLERK, GRADES 1 and 2, male and female, in Dominion Civil Service, are to be held in Victoria. Applications to reach Ottawa by June 4, 1938. We have helped hundreds to obtain Civil Service positions and can help you. Proof of this statement and full information about the examinations, etc., free. M.C.C. Schools, Ltd., Winnipeg.

17 SITUATIONS WANTED—MALE

A. J. GREGG — HOUSE WINDOWS cleaned outside. 6c each G 5023

BASEMENTS AND YARDS CLEANED; refuse, etc., removed. E 0125.

CARPENTER, ALTERATIONS, KALSOmining, painting. Competent workman. Low prices. Beechy, E 4270.

EXPERIENCED GROCER REQUIRES position. Box 3794, Colonist.

GOOD SCOTCH PLOUGHMAN, 15 years' experience, desires work. Phone E 8665. J. Wilson, 610 Gorge Road.

HANDYMAN, GARDENING (GREENhouse knowledge), good driver, reliable, honest, sober and clean, wants steady work. State wages. Box 3730, Colonist.

WORK URGENTLY NEEDED—GARDENing, painting, anything; English. G 5198, room 16.

17A PAINTERS AND DECORATORS

EXPERT PAINTING, PAPERING; ESTImates Temple Cadboro Bay E 9893.

PAINTING, PAPERHANGING, DECORATing and spray painting. Yoxall. G 5629.

PAINTING, DECORATING — Guaranteed work; reas. price. Berriman. E 5786.

PAPERHANGING, PAINTING AND KALsomining; lowest prices. G 3471.

PLASTERING AND PATCHING. PRICES reasonable. Phone G 5168.

17C CARPENTERS AND CONTRACTORS

A COMPLETE HOUSE REPAIR SERVice. Homes modernized, painted. Installment plan to reputable clients. Phone Garden 2256.

ALTERATIONS, HOUSE-RAISING, CONcrete work repairs O'Regan G 7662 G 2258

ALTERATION JOBS OF ALL KINDS, big or small. Phone G 3959.

ALTERATIONS, BUILDING REPAIRS, roofing a specialty. T. Thirkell. E 4625.

CARPENTRY, PAINTING, GENERAL REpairs. Hughes, E 8181 before 7 p.m.

17E GARDENERS

LAWNS, DIGGING, PRUNING, ODD JOBS, scything, hour or contract. G 4460.

RELIABLE EXPERT GARDEN WORK, all branches; day, contract. G 6074.

WEATHERSTRIPPING

PEACE METAL WEATHERSTRIPS
Venetian Blinds, Rolling Fly Screens
Estimates Free—B. T. Leigh, E 9685

18 SITUATIONS WANTED—FEMALE

COMPANION HOUSEKEEPER, IN A REfined home; references exchanged. Box 3764, Colonist.

EXPERIENCED NURSE, BY DAY, WEEK, month; reasonable rate E 6116.

TAILORING, DRESSMAKING; YOUR home or mine; guaranteed. E 0571.

20 NURSING AND CONVALESCENT HOME

LEBANON NURSING HOME, 1370 YATES Street. G 7418.

ROYAL OAK PRIVATE HOSPITAL (Health Centre), convalescent nervous diseases, chronic and senile cases. E 1633. Colquitz 92M.

21 PERSONAL

A. Marshall—Furs remodeled, repaired; ladies' tailoring. Room 28, 639 Yates.

21 PERSONAL (Continued)

A SPRING PERMANENT, INDIVIDUally styled. Special prices on shampoo and finger wave. Bert Waude Salon, 718 Yates Street. E 4023.

A 1 MEN'S LATEX PERSONAL RUBber goods, plain wrapper, postpaid; Guaranteed. Send $1 for fifteen. Island Distributors, P.O. Box 283, Victoria, B.C.

ASKEY'S FISH MARKET FOR QUALITY and service. Fresh from the sea to your table. 624 Yates St. Delivery. G 7101.

A REAL HEALER FOR VARICOSE ulcers. Try Wightman's, Department and drug stores.

BUTTERMILK — A GOOD OLD-FASHioned Spring tonic, for vim, vigor and vitality. 10c quart delivered. Registered Jersey Dairies, 608 Broughton St. G 5044.

BUILD UP YOUR RESISTANCE TO disease. Carrot and other vegetable juices made daily. E 8874.

BIG SALE RATTAN CHAIRS, ALL kinds. Teen Jore, 638 Cormorant St.

CONFIDE IN YOUR REGISTERED pharmacist at your neighborhood drug store. He is there to serve you.

DROP IN FOR A TASTY MEAL OF FISH and chips, 20c, 30c; including bread, butter, tea, coffee and milk. Take-home orders from 15c. 1316 Broad.

DELIGHTFUL meals; reasonable prices. White help. Speedies Cafe, Gordon St.

ECZEMA, ITCH, PSORIASIS, LEG ULcers. Try Geo. Lee's Chinese Remedy. 638 Cormorant Depart. and Drug Stores.

ENGLISH HAND LAUNDRY; REASONable. Courtney and Douglas E 6193.

FOR THE BEST CHEAPER PERMANENT phone E 2544 for prices.

GIVE YOUR FAMILY THE BEST wholewheat bread money can buy—Master's Health Bread.

HATS CLEANED AND BLOCKED. Victoria Hat Mfg. Co., 611 Yates. E 3515.

KNITTED SUITS EXPERTLY CLEANED and blocked City Dye Works. G 1621.

MEN'S BEST SANITARY SUPPLIES—24 sample assortment for $1. Pacific Supply, 751 Granville Street, Vancouver.

MADAME STARR—CARD AND CRYSTAL readings. 301 Hibben-Bone Building.

"PREFERRED RAW" GOLDEN GUERNsey-Jersey milk; also whipping cream. Phone G 4716.

WANTED—LADS TO LEARN PIPING, 14 to 20 years of age. Apply Pipe Major Donald Cameron, at the Armories, Wednesday and Friday, at 8 p.m. If unable to provide own chanters and books assistance will be given if pupils show aptitude. Instruction will be given only to those physically fit and willing to join Canadian Militia when efficient. 2nd Battalion (M.G.), Canadian Scottish.

A NEW SHIPMENT OF AUSTRALIAN RABBITS
25 CENTS EACH
J. BOURKE
632 Yates Street Phone E 6041

FOR PERSONAL STATIONERY
Printed or Die-Stamped
Visiting and At-Home Cards
Invitations for All Occasions
Boxed Notepapers and Envelopes
See
THE COLONIST
Commercial and Fine Printing
1211 Broad Street

1938 COLONIST SONG SHEETS NOW available. Colonist Advertising Department.

21A HAIRDRESSERS AND BEAUTY SPECIALISTS

ECONOMY HAIRDRESSERS FOR LOW prices. 738 Yates (upstairs). E 6133.

FOR THE BEST CHEAPER PERMANENT phone E 2544 for prices.

HOLLYWOOD BEAUTY SHOP—CHILdren's permanents at special price for two weeks only. Phone E 0433.

HILDA BEAUTY SHOP, CORNER WINDsor and Newport. E 0722.

HARPER METHOD—SCIENTIFIC BEAUty culture. 1207 Douglas St. E 4926.

THE PRICE OF YOUR PERMANENT and complete beauty service will surprise and thrill you. Victoria Hairdressing School, Woolworth Building.

SPRING BEAUTY SPECIALS

KEEP your Spring and Summer beauty costs low by taking advantage of the Avalon Annex reduced prices! You will find many opportunities to save, for the price of every kind of beauty aid and every phase of beauty is very reasonable.

No appointment necessary—come in any time you wish.

AVALON ANNEX
E 0522 1104 Douglas Street

VICTORIA BEAUTY PARLORS. CALL E 8515 for a good permanent. All experienced operators. 1218 Broad Street.

WE Specialize in Fine, White and Grey hair. Bobette Beauty Salon. G 6852.

WE RULE THE WAVES! PERMANENT waves, finger waves, marcel waves or any other beauty service can be had at the La France Beauty Salon, 727 Yates, G 7443. Mme. Miles, prop. Mr. Miles, haircutting

MAISON TYRRELL
HAIRDRESSING SPECIALISTS
4TH FLOOR D SPENCER LTD

23 EDUCATIONAL

ST. MARGARET'S BUSINESS SCHOOL—Junior House, St. Margaret's School. Miss W. G. Milligan, principal. E 3234.

SPROTT-SHAW BUSINESS INSTITUTE —Courses: Stenography, secretarial, commercial radiotelegraphy. G 4512.

24 MUSIC

PERCY SCOTT—MANDOLIN, MANDOLA, mando-'cello, guitar, banjo. Teachers' diploma. 1850 Oak Bay Avenue. E 2834.

SPANISH AND HAWAIIAN GUITARS and mandolin taught. H. L. Jenkins (late of Whangarei, N.Z.) Hours: 2 to 8 p.m., daily; Saturdays, 9 a.m. to 2 p.m. 1018 Pandora.

25 DANCING

ALL BRANCHES AND BALLROOM Dorothy Cox, M.R.A.D., 1131 Burdett. E 7638.

ALL TYPES OF DANCING AT VIOLET Fowkes' Studio, 1112 Gov't St. E 2066.

BALLROOM — ARTHUR MURRAY SYStem. Mr. and Mrs. Geo. Rosaly. E 4854.

29 LOST AND FOUND

LOST — EVERSHARP FOUNTAIN PEN. Valued as keepsake. Reward. Phone G 2959.

LOST — SQUIRREL NECKPIECE IN town. Finder phone E 0078.

LOST—LEATHER KEY CASE. FINDER phone E 3797.

31 MONEY TO LOAN

A MORTGAGE LOAN CAN BE ARranged by us in any amount, repayments to suit. Building loans a specialty. Low interest. Quick decisions. Moderate charges. P. R. Brown & Sons, Ltd., 1112 Broad Street. Phone G 7171.

ANY REQUEST FOR A MORTGAGE APpreciated. See H. C. Holmes, Pemberton & Son, Ltd., 625 Fort Street. G 8124.

33 BUSINESS DIRECTORY

CHIMNEY SWEEP

HEARN, CLEAN SWEEP. G 2843. 3167 Rose Street.

COUNTER SALESBOOKS

NOW MADE IN VICTORIA BY ECONomy Press. Eastern prices. G 7625.

EMBOSSED STATIONERY

PRIVATE STATIONERY EMBOSSED IN any design or color. The Colonist Commercial Printing Dept. Garden 5241.

FLOOR SURFACING

V. I. HARDWOOD FLOOR CO., 707 Johnson. Free estimates. G 7314.

INSURANCE

FIRE, AUTO INSURANCE — SEE LEE, Fraser & Co., Ltd., 1222 Broad Street.

DOUBLE SERVICE IN WANT ADS

You can telephone your answers as well as your classified advertisements to The Colonist. Readers are often interested in Want Advertisements that do not carry the names or addresses of advertisers, but a Colonist box number. For the accommodation of those readers who find it inconvenient to write an answer and to serve the advertiser better

We Will Take Replies to Box Numbers Over the Telephone

The Colonist service is available from 8 a.m. to 10 p.m., excepting Sundays. Phone Empire 4114.

33 BUSINESS DIRECTORY (Continued)

LAWN MOWERS

A. J. WORTH, 636 JOHNSON STREET, E 7051. An easy-running job guaranteed sharpened, $1; delivered, 25c extra.

ELVES BROS. LAWN MOWER SHOP—Mowers sharpened, $1; delivery, 25c. 1423 Broad, E 0662. Opp. B & K.

LOOK! SPRING IS HERE. THINK OF your lawn. Buy a Cooper motor lawn mower. George Willis & Son, Enterprise Wharf, foot of Fort Street.

MOWERS GROUND AS THEY SHOULD be. Waites' Key Shop, 719 Fort. E 4713.

$1.25—SHARPENED AND DELIVERED both ways; $1.15, sharpened and delivered one way; $1.00 sharpened only. Peden Bros., Ltd.. G 5911. 1410 Douglas.

LITHOGRAPHING

LITHOGRAPHING
Labels Cheques
Maps Debentures
Bonds Letterheads
We Also Do
Engraving and Die-Stamping
Copper-Plate Printing
THE COLONIST
Commercial Departments
1211 Broad Street

PLUMBING AND HEATING

LOW ESTIMATES—VICTORIA PLUMBing Co., Ltd., 1056 Pandora. G 1553.

PUBLIC STENOGRAPHER

ETHEL SEYMOUR, 307 CAMPBELL Building, Douglas Street. Phone Garden 2525. Authors' manuscripts, law and general. Strictly confidential.

WINDOW GLASS

WINDOW GLASS REPLACED AT shortest notice. Auto glass replaced while you wait. Mellor Bros., Ltd., 819 Broughton Street. Phone G 5021.

WOOD AND COAL

A SPECIAL SALE—1,000 CORDS HEAVY wood for furnace at rock-bottom prices. Dryland wood, best quality, cheaper than salt water wood prices. Heavy slab and block mixed, guaranteed A 1 fir wood, never in salt water, all good stove lengths; regular $3.75; now $2.75 cord, two cords $5. Inside block, $4 cord; three cords $11.50. Dry cordwood, $6.50. Bone-dry dryland millwood, $3.50 cord. Cordwood, thick bark, $6.50 cord. Malahat dry slab, 12-in., $5 cord. Old John Wood Company, agents for YOUBOU TIMBER COMPANY, 2514 Douglas Street. Phone E 2743.

ALL BARGAINS—SPLIT WOOD, READY for cook range; save trouble and time. Also heavy bark slabwood mixed with inside blocks, best quality in town, never in water, ready to burn, no short lengths. 100% fir, goes twice as far as millwood, cheaper than salt water wood, 12-inch, reg. $4 cd., now $2.85 cd.; in 3-cd. lots, $8.50; 1½ cds., $4.50; special, 6 cds. $16. Sole agents, Duncan Mills, Hillcrest and Mayo Bros. G 3015.

A SPECIAL SALE PRICE, ONE WEEK only. Malahat dry inside fir blocks, mixed with heavy bark slabs, 12-in., guaranteed never in water, ready to burn; now only $2.50 cd., 2 cds., $4.50. Bone-dry, $3.50, 2 cds., $6.50. Sooke Dry Wood Co. E 8925.

ALL COOPERAGE WOOD & FUEL CO., Ltd.—Quality bone-dry stovewood, $2 ½ cd. Kindling, $1.50 ½ cd. Furnace and heater blocks, $2.50 cd. Inside blocks, $3.50 cd. Bone-dry millwood $4 cd. G 2341. G 8101.

AS GOOD AS CORDWOOD — MY UPIsland, dry, inside fir blocks, mixed with heavy bark slabs at $3.25 cd., 3 full cords, $9.50. Bone-dry cordwood. Sawdust. Ronald R. Hopkins Coal & Wood Co. E 7916.

A TWO-WEEK SALE—DRY INSIDE AND bark slab from tie mill; 12-in., Reg. $4.25 cd., now 1 cd., $3.25; 2 cds., $6.25; 4 cds., $12.00. NATIONAL FUEL CO. G 5215.

A 1 FIR—MILLWOOD, $2.50 CD., 2-CD. lots. Canadian Wood & Coal. G 3266.

BEST FIR MILLWOOD, $2.50 CORD; INside fir, $4 cord; bark slabs, $3.25 cord; all in two-cord lots. G 4044. Colwood Wood Co., Ltd.

BEST QUALITY MALAHAT DOUGLAS fir dryland fuel, $3.25 cd., 3 cds., $9. Heavy slab, $3.50 cd. G 2341. G 8101.

COOPERAGE KINDLING, $1.50 ½ CD. Dry stove, $2 ½ cd. Dry millwood, $2.75 cd. Inside block, $3.50 cd. E 5023.

CAMPBELL FUEL AND GENERAL HAULing. Reasonable rates. G 5239.

CORDWOOD—12-INCH, $5; 4-FOOT, $4. C.O.D. Garden 1355.

CORDWOOD — First growth, 4-ft., 2½ cds., $11. Dry alder, $5 per cd. E 3702.

DRYLAND MILLWOOD, $3.25 PER CORD.
J. E. PAINTER & SONS
617 Cormorant St. Phone G 3541

DRYLAND FIR SAWDUST, 2 UNITS, bulk, $5; sacked, $3.50 unit. E 3702.

MALAHAT DRYLAND SAWDUST, $3.00 per unit, bulk; 60 sacks, $4.50. J. E. Painter & Sons, 617 Cormorant St. G 3541.

NO. 1 FIR MILLWOOD, $2.50 CD. IN 2-cd. lots; inside fir, $4.25 cd.; screened fir sawdust $2.50 unit. Manning Shaw Fuels. E 0624.

NO. 1 FIR MILLWOOD, $2.50 CD., IN 2-cd. lots; dryland, $3.50 cd., 2-cd. lots; 4-ft. slab, $3.50. Economy Fuel, G 4545.

SHAWNIGAN DOUGLAS FIR DRYLAND, 2 cds., $5.00; heavy slabs, per cd., $3.50; inside blocks, cd., $4.00; bone-dry slabwood, cd., $3.75; Selkirk millwood, 1 cd., $2.25. Shawnigan Douglas Fir Wood Co., E 3914.

SELKIRK WOOD CO.—NO. 1 FIR SLAB mix, inside, $2.50 cd.; 2 cds., $4.50; bone-dry slab mix, inside, $3.75; inside block, $4 cd.; heavy slab, $3.50 cd. G 5334.

THICK BARK SLABWOOD AND DRY inside blocks from Malahat; never in water; none over 12 inches; no cedar or hemlock; ready to burn. Reg. $4, now $3.25 cord, 4 cords, $12.50. O.K. Fuel Co., G 2452.

TRY OUR SAWDUST — GUARANTEED 100% fir, screened. Reg. $3 unit, now $4.25 for 2 units. One week only. E 1814.

$2.25 PER UNIT. IN TWO-UNIT LOTS, best fir sawdust. Colwood Wood Co., Ltd. Phone G 4044.

$3.50—UP-ISLAND SLAB, 12-in. RODgers' Wood Co., Alpha St. G 2214.

34 PROFESSIONAL DIRECTORY

CHIROPRACTOR

JOHN M. Sturdy, registered and licensed chiropractor. 109 Union Bldg. E 5034.

COLONPATHY

COLONIC IRRIGATION (INTERNAL bathing) for gastro-intestinal disturbances. Massage. Steam baths. Mrs. E. M. Howell, R.N., 506 Campbell Building.

MASSAGE

C. F. ELLISON, M.M.—Medical gymnastics, conditioning. E 2522. Res., G 3976.

MRS. BARKER, MASSEUSE. VAPOR baths, chiropodist. 225 Howe. G 1661

SWEDISH MASSAGE — MRS. H. CONolly, 469 Ker Avenue. E 7692.

OSTEOPATHIC PHYSICIANS

DR. VERNON B. TAYLOR, REGIStered and licensed, 406-7-8 Belmont Building. Phone Empire 7622.

34 PROFESSIONAL DIRECTORY (Continued)

PATENT ATTORNEYS

ERNEST E. CARVER, F.P.I.C.
Registered Canada and U.S.
Patents and Trade Marks in All Countries
789 W. Pender, Vancouver. Phone Sey. 1252

FETHERSTONHAUGH & CO.
Patents and Trade Marks
Offices Throughout Canada and U.S.
789 W. Pender, Vancouver. Phone Sey. 3796

PHYSIO-THERAPY

H. H. LIVSEY, 218-9 PEMBERTON Building, phone G 3643. Modern therapeutic methods.

37 MISCELLANEOUS

EXPERT SAW FILING — 1422 BLANshard Street. Phone G 6925.

SAWS, ALL KINDS, FILED, SET, gummed, etc. Phone W. Emery, 1567 Gladstone Avenue.

38 TO RENT—MISCELLANEOUS

FORT STREET — HALF STORE, WITH window, for rent. Box 3173, Colonist.

40 FOR SALE—MISCELLANEOUS

40A BUILDING MATERIALS

ISLAND BUILDING SUPPLY COMPANY—Everything in builders' supplies. E 6213 518 Fort, corner Langley.

SASH DOOR LUMBER. BEST VALUES. Try R. A. Green Lumber Co. G 3613.

THE MOORE-WHITTINGTON LUMBER COMPANY, LIMITED
Established 1893
LARGE STOCK—RIGHT PRICES
Lumber, Millwork, Gyproc, Masonite, Insulex, Gypsum Wool, Shingles, etc.

SHINGLES, HIGH GRADE (XXXXX) Dalziel Box Company. G 1422

SIDNEY SPEEDY SERVICE

If you are building a Summer cottage or making an addition to the one you have, see us. We have Lumber suitable for the purpose and our prices are low. Watch for our Time-Tested Paint Specials.

SIDNEY LUMBER
G 2515 2116 Government St.

2 X 4 SIZED FIR—SPECIAL PRICE, $8. Best values. "Everything for building" at R. A. Green Lumber Co., Ltd.

40D FURNITURE

A Large selection of Chesterfield suites from $69.50. Recovering, repairs. Victoria Upholstery Co., 1625 Douglas. G 7934.

"BASEMENT BARGAINS" — CHESTERfield sets (never used). See Humber, after 2 p.m., 531 Bastion Street. G 1011.

CHESTERFIELDS, NEW. TERMS. DIRECT from the warehouse. You save the overhead expense. Can be seen at Heaney Storage Co., opposite Courthouse.

FURNITURE BOUGHT FOR CASH OR sold on consignment. Phone DYMOND AUCTION ROOMS. E 3831. 1417 Broad St.

PRIVATE SALE—OAK DINING-ROOM suite, glass, plate and bookcase, Ottoman couch, square tube steel bedstead. 2930 Dysart Avenue.

NEW FURNITURE ONLY
SMART modern 3-piece Chesterfield suites $75.00
4-PIECE bedroom suites, bed chiffonier, vanity with round mirror and bench $63.50
WALNUT finish dinette suite, table, 4 chairs with upholstered seats, and buffet $69.50
EASY TERMS
HOME FURNITURE CO.
825 Fort Street Phone E 9921

WANTED — GOOD QUALITY HOUSEhold furniture. Will pay cash. Holland Bros., 733 Fort Street. E 0913.

8 Yards Battleship Linoleum $15.00
Singer Hand Sewing Machine $12.50
6-Piece New Kitchen Set $29.00
Child's Cot and Mattress .... $ 8.50
Winnipeg Couch, Pad and Pillar $10.50
Day Bed, Complete $16.00
4 Cheval Mirrors, $16.00, $19.00, $21.00 and $25.00
Walnut Twin Beds, NEW Spring Mattresses and Cables $72.50
WILLOWS, PLOWMAN CO.
705 Johnson St., 1st Store Up From Douglas

OFFICE AND STORE EQUIPMENT

DESKS, CHAIRS, FILING CABINETS, etc., new and reconditioned. Diggon-Hibben, Ltd., 1210 Gov't St. G 8194.

40E MUSICAL INSTRUMENTS

FOR SALE IMMEDIATELY — GRAND piano (Newcombe). Sacrifice. E 8367.

PIANO ACCORDION, 80-BASS, $85; sheet music, 10c. Hickling, 709 Johnson.

VIOLIN BOWS REHAIRED, BEST ENGlish hair, quick service, $1.40. George Music Store.

40F RADIO

CENTRALAB VOLUME CONTROLS, Aerovox condensers, Wright-DeCoster speakers. All radio parts and supplies. F. P. Walker, 640 Fort Street. Phone E 1844.

PHILCO AUTOMATIC COMBINATION radio-phonograph, $89.50. Easy terms; trade-in allowed. B.C. Electric Radio Dept., Douglas Street Store.

RADIOS FOR HIRE, WEEK OR MONTH; also radios repaired; tubes tested free. Aaronson's, 1328 Government. G 4722.

40H NURSERY STOCK, PLANTS, ETC.

ASTERS—
Balls, early white; Imperial, crego crimson, shell pink, purple, mixed; Golden Sheaf; Late Branching Sensation, lavender, Peerless pink.
ZINNIAS—
Fantasy; Linearis; Orange Queen; Brightness; Miss Willmott; Lavender Queen; Grenadier; Enchantress; Cerise Queen; Purity; Primula Delight; Pilot; Crimson Queen; Lillyput, pastel shades; Rose Queen.
LARKSPUR—
White King; La France; Rosamond; True Blue; Coral King; Dark Blue; Blue Bell, mixed.
STATICE—
Tall Improved, blue, lavender, yellow, true blue, white; Suworowii.
GERANIUMS—
Radio, dark red; Parker, light red; Raspall, deep pink; Universal, red; Hill, salmon pink; Ivy Leaf, salmon and deep pink.
BEGONIAS—
Double Scarlet, copper, dark red, rose, yellow, orange, salmon; Cristata, rose, red, yellow, white; Crispa, orange, rose, white, yellow, red; Timbriata, orange, red.
MARIGOLDS—
Little Giant; Royal Scott; Tagetes; Harmony.
SCABIOSA—
PENTSTEMON, red; VIOLAS; CALCEOLARIAS; PANSYS; VERBENAS, Miss Willmott, Crimson Glow.
AGERATUM—
LOBELIA, dwarf and trailing; HELIOTROPE; TAGETES; NICOTINE; NEMESIA; MARGUERITES; FUCHSIAS, in variety; SALVIA; GAILLARDIA, The Dazzler.
DOUBLE PETUNIAS—
Pink; Rose Queen; Pride of Grandiflora Elks; Giants of California; Pink Gem; Rosy Morn.
BALDWIN'S NURSERY
Blair Avenue, off Shelbourne Street
E 0198

GERANIUMS, Petunias, Zinnias, Lobelia, Chrysanthemums. Jennings, 754 Yates.

1933 TRIUMPH MOTORCYCLE, 150 c.c., licensed, $120. Phone G 1391.

40K BICYCLES AND MOTORCYCLES

BICYCLES OVERHAULED—WE OVERhaul and paint your bicycle for $3.50. Now is a good time to get this done. It will insure a good Summer's running, free from trouble. Robinson's, 1220 Broad St., opposite Colonist. E 6212.

BICYCLES, $12.50 to $18.75, ALL SIZES. New and used bicycles sold on easy terms. Expert bicycle repairs; all work guaranteed. Victory Cycle Works, 1328 Government. G 4722.

BICYCLE SALE—75 BICYCLES, $18.75 each. Guaranteed 3 months. A chance to get a bicycle at the price you want to pay. Aaronson's, 1328 Government Street.

SPECIAL—4 ENGLISH LIGHTWEIGHT bicycles, all less than a year old, with original paint and guaranteed in perfect condition. Every one a bargain. Drop in and see them. E. H. Harris & Co., Ltd., 738 Fort, next to Ray's.

40 FOR SALE—MISCELLANEOUS (Continued)

40L STOVES AND RANGES

BURBANK RANGES—STILL A FEW OF last year's models on sale at greatly reduced prices. Coast Hardware, 1418 Douglas Street.

FOR SALE — CLARKE-JEWEL GAS range and Ruud heater. G 6420.

GURNEY JACKET WATER HEATER, suitable small greenhouse. B.C. Hardware, 718 Fort.

NEW FURNACE AT REDUCED PRICE. Don't forget to see the new Leader sawdust burner. Southall Stove Co., 1321 Government Street.

NEW AND USED RANGES. OIL Burners. Mann's. 740 Fort. E 3122

SMALL ALBION RANGE, ENAMEL back and oven door, steel top, $23.50. Carter's Stove Store, 822 Fort St. E 3511.

40O FARM IMPLEMENTS

INTERNATIONAL FARM WAGON, 4x¾-in. tires; complete with brake; very little used; repainted. J. M. Smith, Bell-McKinnon Road, Duncan. Phone 523L2.

40X MISCELLANEOUS

A REAL BUY — ALL-STEEL LAWN rollers, 25 inches wide, 15 inches diameter. Weight empty, 127 lbs.; full, 339 lbs. Price, $10. Capital Iron & Metals, Ltd., 1824-32 Store Street.

"A" GRADE JERSEY MILK AND cream; wholesale and retail. G 5564.

A 1 LOAD MANURE, SOIL, CINDERS, $2.50 Phone G 6149.

BIGGEST VACUUM CLEANER VALUE ever offered—The Easy—complete for $49.50. Phone for a demonstration. Murphy Electric Co., Ltd., 751 Yates St. G 1713.

BEDDING SUPPLIES FOR HOTELS AND rooming houses, 646 Cormorant St.

BARGAINS in used cameras and repairs. Young's Studios, 501 Union Bldg.

CLAY 50C YD., CINDERS $1 YD.; SOIL, rock, sand and gravel. E 8287.

EASY ELECTRIC WASHER (DEMONstrator). A real buy. Taylor & Co., 728½ Fort.

ELECTRIC WASHER, RUNS LIKE NEW; cost $125; accept $47. E 4556.

ELECTRIC PORTABLE SINGER SEWing machine, $40. Phone G 2857.

FOR SALE — 16 M.M. KODASCOPE, model EE, latest type movie projector; used only three times; cost $75. Will take $50 or near offer. E 7437.

FOR SALE—MELOTTE CREAM SEParator, in good condition; price, $25. Burbidge, Royal Oak.

FINEST BLACK SOIL—PER YARD, $2; three yards, $5. Phone E 6705.

GOOD BLACK TOP SOIL, $1.50 YD., IN 3-yd. loads. Guaranteed full measure. Phone Belmont 59M.

GOOD USED HAND MACHINE, SINGER Sewing Machine Co., 726 Yates Street.

GENT'S SUITS, SIZE 36 REGULAR $40. Like new. E 5653.

IT IS HERE. THE SHAVEMASTER. That new and different electric marvel for men. Now at Rose's, 1317 Douglas, for 50c a week.

ONE ONLY, SIMMONS HAMMO-COUCH, special, $29.95. F. Jeune & Bro., Ltd., 570 Johnson Street Phone G 4632.

PLYWOOD CASES, BALED EXCELSIOR, cartons. E 0125.

ROLLS RAZORS, $3.75; SUITCASES, 26 inch, $1.50; cruisers' compasses, $4.75; watch compasses, $2.25; pocket Aneroid barometer, $12.50; stop watch, $8.75; prismatic and power glasses, $17.50; field glasses, $6.75; bicycle pedals, new, 39c; mudguards, new, 29c; Dunlop outer tires, $1.10; inner tubes, 60c; boy's bicycle, $14.75; tubular carriers, 50c; wide handle bars, $1.25; radio tubes, 75c; spectacles, to suit any sight, $2.75. Aaronson's, Wholesale and Retail, 1328 Government Street. G 4722.

REMINGTON TYPEWRITER, NO. 11, 14-inch carriage, $22.50. Apply 2949 Orillia Street.

SPECIALS EVERY WEEK-END — THIS week varnish stain, 95c quart. Harte-Andrews Paints, Ltd., 711 View Street.

WESTINGHOUSE CUSHIONED-ACTION electric washers. Guaranteed to wash clothes cleaner and with less wear. Priced from $84.50. Easy terms. McLennan, McFeely & Prior, 1400 Government Street. G 1111.

JACKS
SCREW JACKS FOR SALE
OR RENT
CAPITAL IRON & METALS, LTD.
1824-32 Store Street

$75—ROOMY REFRIGERATOR, NEWLY overhauled; 36 cubes; good running order. C. J. McDowell, 1000 Douglas. E 4138.

1938 Duro Machinery Display—Hickman-Tye Hardware Co., Ltd., 544 Yates

8-FOOT FULL-VISION SHOWCASE, complete with coil and compressor. Good condition; $300. Ideal Meat Market, 1314 Douglas.

41 WANTED—MISCELLANEOUS

ALL GOOD PRICES PAID FOR RAGS, BOTTLES, TOOLS, FURNITURE, STOVES, PLATED WARE, PIPES; ANYTHING USEFUL. CALL E 0350, G 6721. CALL ANYWHERE, RIGHT AWAY; TOWN OR COUNTRY.

A REPUTATION FOR PAYING HIGHest prices for rags, bottles, tools, stoves, furniture, or anything you wish to dispose of. We call anywhere any time G 4752.

BOOKS, ALL KINDS, ANY QUANTITY, BOUGHT FOR CASH
Hunter's Old Original Bookshop
22,000 Volumes to Select From
1216 Government St. Phone E 2011

BOOKS—A FAIR PRICE PAID—CASH
(All Kinds Wanted)
DIGGON-HIBBEN, LTD.
Pioneer Booksellers, 1210 Gov't St. G 8194.

CASH FOR FURNITURE, TOOLS, Clothing, junk. We also trade. E 4020.

CASH—OLD GOLD, ANTIQUE JEWELRY, plate, etc. Highest prices. Joseph Rose, Ltd., 1317 Douglas Street.

CASH FOR OLD BICYCLES OR PARTS. Call anywhere. G 4722.

FOR CASH—WILL BUY ORIENTAL ANtiques, vases, bowls, figures, jars, etc., porcelain, brass, bronze. Apply Dominion Import & Export Co., Ltd., 918 Government Street. Phone E 0321.

HIGHEST PRICES PAID FOR FURNIture, stoves, rugs, etc. Hub Furniture Co., 713 Johnson Street. G 6425.

WE PAY HIGHEST PRICES FOR chicken and turkey feathers, dry picked. VICTORIA BED & MATTRESS COMPANY, Victoria, B.C. Phone G 4158.

WANTED—REVOLVING POST CARD display stand. State price. Box 3777, Colonist.

WANTED — USED PORTABLE TYPEwriter in good condition. Phone E 4024.

WE BUY ANTIQUE FURNITURE, CHIna and silver. Century Arts Shop, corner Government and Yates.

WANTED—SMALL PIANO, WITH PLAIN case and good tone. Must be cheap for cash. Box 3748, Colonist.

WANTED—FARM WAGON WITH IRON wheels. Box 3754, Colonist.

WANTED—FURNITURE, TOOLS, ETC., for cash. Phone G 4913.

41A SWAPS

EXCHANGE MASSEY-HARRIS MOWER for pigs or one horse mower. W. Dallimore, Happy Valley.

42 POULTRY AND LIVESTOCK

42A POULTRY AND SUPPLIES

GOSLINGS FOR SALE, FROM TWO TO six weeks old, from fifty cents up. Darby Farm, Albert Head, telephone Belmont 15R.

R.I.R. GOVERNMENT APPROVED hatching eggs, $5 100; 75 per cent hatchability. Day-old chicks, $15 100; 99 per cent vitality. Hoole, Colquitz 25T. Oldfield Road.

42B HORSES

HEAVY HORSE—CHEAP FOR CASH. Work single or double. G 5564.

42C CATTLE

DUE TO FRESHEN THIS WEEK, SECond calf, good Jersey. Apply V. H. Jakeman, R.R. 3, Quadra Street.

FOR SALE— GRADE JERSEY, FRESH one week, third calf. R. Robertson, Colwood Race Track.

42 POULTRY AND LIVESTOCK (Continued)

FOR SALE—PUREBRED JERSEY BULL calves from Medal of Merit or Gold Medal dams. Watt Bros., Duncan, B.C.

FRESH COWS—ALSO SELL 10 TO 20 gallons milk wholesale price. G 5564

NICE, YOUNG FAMILY JERSEY, MILKing. Cheap. Phone Keating 66.

WANTED — SPRING LAMBS, CALVES and beef cattle. Call Hawthorne's New Meat Market, corner View and Blanshard, or phone Colquitz 21Y.

42F DOGS

ALL-BREED DOG SHOW, CRYSTAL Garden, Saturday. Tombola, silver tea service. Admission, 25c.

BOSTON PUPPIES FOR SALE. DOGS boarded. G 3253.

PUREBRED SPRINGER SPANIEL PUPS, cheap. At Pet Shop.

SPRINGER, BEAUTIFULLY MARKED, 8 months, from good registered large hunting stock; cheap, $15. Box 3650, Colonist.

TALKING PARROTS, FINCHES, CANARies, goldfish, alligators, puppies. Many other pets. Pet Shop, 1412 Douglas. G 5721.

42X MISCELLANEOUS

FOR SALE — YOUNG PIGS. APPLY Box 3556, Colonist.

47 ROOM AND BOARD

A PLEASANT HOME, NEAR CARS, PARK and tennis court. Good meals. E 4592.

BOARD-RESIDENCE, DOUBLE ROOM, excellent meals. 1009 Cook at Fort.

BOARD AND ROOM, FAIRFIELD, NEAR sea, garage. G 7776. 15 Cambridge.

NICELY-FURNISHED DOUBLE ROOM in private home. Quiet neighborhood, within easy walking distance. Room with or without board. E 4487

NICE CLEAN BED-SITTING ROOM with board; private family. G 5865.

REASONABLE ROOM AND BOARD IN private residence. Can accommodate two. E 3067.

WELL - FURNISHED HOUSE, GOOD board, private home; suit gentleman, 1150 Faithful St., near street car. G 1749.

127 MENZIES — NEAR BEACH, CAR and town. E 4639.

2712 ROCK BAY AVENUE — ROOM and board. Close in.

48 ROOM AND BOARD WANTED

TWO COMMUNICATING GROUND-floor rooms for semi-invalid lady, with companion. References exchanged. Box 3689, Colonist.

WANTED—BY SINGLE MAN, BEDROOM and living-room, unfurnished, with board. Box 3733, Colonist.

49 ROOMS TO RENT

OXFORD HOUSE, 749½ Fort—Housekeeping rms., h.-c. water, $2.50 wk. G 5198.

49A FURNISHED

AT ROSELAWN, 1216 FORT—HOUSEkeeping rooms, $2 up per week. E 1804

BRIGHT, LARGE, SINGLE OR DOUBLE well-furnished rooms. 410 Simcoe.

CLEAN, BRIGHT ROOMS; EVERY CONvenience. 1157 Johnson Street. Phone E 8503.

CECIL Hotel, 1322 Blanshard St. Room, with or without bath, reasonable rates.

FAIRFIELD HOTEL—OPP. CITY HALL; large well-heated rooms; housekeeping privileges; from $3 week.

FAIRFIELD—2-Rm. Apt., Sleeping Rms., board optional. 1261 Oscar. E 1034.

$8 MONTH AND UP — CLEAN, NEAR town. Kitchen privileges. E 8950.

51 HOUSEKEEPING ROOMS TO RENT

CLEAN, COMFORTABLE, HOUSEKEEPing rooms; central, 1033 Burdett.

CLIFTON HOUSE—Light housekeeping or furnished rooms. 1319½ Broad. E 8034.

FURNISHED TWO-ROOM SUITE—BEDrooms; steam heat; h.-c.; elevator; phones. Ritz Hotel, 710 Fort. G 7158.

FURNISHED AND UNFURNISHED housekeeping rooms. 441 Vancouver St.

HOUSEKEEPING ROOM ON QUIET street; Suite 2. All found. E 0781.

LARGE, BRIGHT FURN. SUITE, ROOMS, $6. Clean, quiet, near car. 502 Dallas.

51A FURNISHED

ATTRACTIVE, LARGE, COMFORTABLY-furnished, l.h.k. room. 1029 Pakington.

AT 1140 FORT—BRIGHT, WELL-FURnished rooms; moderate. E 5588.

AT 1317 PANDORA — BRIGHT, COMfortable room; reasonable.

AT "PENRYN," 1031 PANDORA—QUIET, warm, furnished housekeeping rooms.

BRIGHT AND CLEAN L.H.K. ROOMS, overlooking sea; inside mile circle. Phone E 9755.

BEST LOCATION, BURDETT AVENUE, comfortable room; reasonable. Phone E 2286.

BRIGHT AND CLEAN LARGE AND small room. 802 Cook Street.

BRIGHT FRONT ROOMS, 830 QUADRA, near Cherrybank. G 3145.

CLOSE IN—NICE, BRIGHT, COMFORTable room; gas. 1049 Pandora. E 7829.

CLEAN comfortable rooms, furnished or unfurnished, priv. home. 1362 Pandora.

DOUBLE OR SINGLE, H.K. OR SLEEPing; newly furnished; garage. E 2464.

FURNISHED HOUSEKEEPING ROOMS, flats, cabins; $6 mo. up. 1036 Hillside

H. K. ROOM, KITCHENETTE; ALSO single; heat, gas. 1145 Rockland.

NICELY-FURNISHED ROOM, CENTRAL, light housekeeping privileges. 558 Michigan.

LARGE HOUSEKEEPING ROOM—NEAR car, sea; $8 month. 71 Menzies St.

LIGHT HOUSEKEEPING ROOM, PRIvate home; close in. E 9679.

ROOMS, CLOSE HUDSON'S BAY, 968 Balmoral Road.

ST. HELEN'S APTS., 828 COURTNEY ST. Light housekeeping rooms. Ph. G 0036.

TWO COMFORTABLE, FURNISHED, sunny, housekeeping rooms. 1190 Fort.

YALE ROOMS, HOUSEKEEPING, SLEEPing rooms. 711 Johnson St. G 0029.

1010 LINDEN, COR. ROCKLAND — Bright rooms; mod.; all found.

53 FLATS AND APARTMENTS TO RENT

AILSA MANSIONS—FURN. OR UNFURnished; excellently serviced. E 0961.

NORMANDIE — Attractive, fully-furn. suite. 1106 Balmoral. E 6284.

GEORGIAN, 915 MOSS ST.—Furnished or unfurnished single suite. Occupancy May 20. Apply at premises, or E 5540.

WILLINGDON—Furnished 3-room suite; Frigidaire. E 8642.

HEISTERMAN, FORMAN CO., AGENTS

AN EXCEPTIONALLY NICE NEW apartment, large living-room, separate entrance, attractive garden. Suitable for retired couple. 942 Rockland. G 5164.

AT MOUNT EDWARDS — BEAUTIFUL suite, freshly decorated, with modern kitchen and bathroom; for rent furnished or unfurnished. Phones: E 4922. G 4121.

AT MOUNT EDWARDS, 1002 VANCOUver St., completely furnished suites; monthly or transient. E 4922 or G 4121.

APTS., FURNISHED—TWO AND THREE rooms, good beds and stoves, sinks. 1261 Pandora. Phone owner, E 2848.

ATTRACTIVE, FULLY-FURNISHED double suite. Park Mansions, 903 North Park. E 5072.

ATTRACTIVELY FURNISHED, SEASIDE apartment; Macaulay Point; suitable two ladies; elderly couple. E 1224, after six.

AT CORAL COURT — THREE-ROOM suite. Just what you want. E 0717.

A CLEAN, BRIGHT, FURNISHED SUITE in private home. 1376 Pandora.

AT MOUNT DOUGLAS APTS. — SMALL suite to rent. Phone E 4622.

APARTMENT, UNFURNISHED, 3 ROOMS and bath. 928 Bay St. Parkview Apts.

AT OLYMPIC, 1120 MAY — COSY two-room furnished suites; $16.

ACORN APTS., 845 Princess—Clean, comfortable, airy. Moderate rates. G 0160.

53 FLATS AND APARTMENTS TO RENT (Continued)

BACHELOR APARTMENT (LADY OR gent) or couple. See caretaker at 1141 Fort, low rental. Also lovely one or two rooms with bath at 1505 Elford. Rarely ever a vacancy. Phone E 0538.

BRIGHT, MODERN, SIX-ROOM LOWER Apartment. Oak and tile floors, furnace, fireplace, gas range. Available July 1. E 6616.

BRIGHT, COMFORTABLE, FURNISHED, housekeeping room; range or gas; h.c. water, phone, garage. 1219 Pandora.

COMFORT, REFRIGERATION, CLOSE in, furnished. Savoy Mansions. G 6622.

HOUSEKEEPING APARTMENT — 1114 Rockland Avenue.

HARROGATE APTS., OAK BAY, FOR those wanting the best. E 9553.

JAMES BAY—FURNISHED APARTMENT; suit two persons. Phone G 6301.

LOVELY TWO - ROOMED, FURNISHED suite. Select. 725 Vancouver Street.

BEVERLEY HOTEL
Next Door to Everything in Town
724 Yates Street

NICELY FURNISHED ROOMS AND SUITES with bath. Light housekeeping if desired. First class. Rates, $1 day and up. Six-story building, fine elevator, large comfy lounge. Nice service.
Phone G 0276 Jas. A. Griffith, Owner

ONE TO FOUR-ROOM SUITES—OCEAN view; walking distance. E 0881.

STOBART APTS.—HEART OF BUSINESS, theatre dist.; housekeeping and sleeping; elevator, fireproof; day, week or mo.; reduced rates; transients. G 0048. 745 Yates.

SEACROFT—VICTORIA'S MOST BEAUtiful sea-view apartment. One vacancy furnished, one unfurnished. G 5111.

TUDOR MANOR, 1035 FAIRFIELD RD., unfurnished apts. Living-room, bedroom, dinette, kitchenette. Phone E 7174 or E 2143.

TWO AND THREE-ROOM SUITES — Light, heat included. Scott Apartments. G 0259.

THREE-ROOM SUITE, WITH BATH, IN stucco bungalow. 2324 Quadra.

THREE ROOMS AND BATH; UNFURnished; heated. 1017 Cook St. G 1462.

WE HAVE A VACANCY IN THE LINDEN Apts., June 1. Lovely, modern suite, three rooms, bath. Only permanent tenants apply. Several other suites and houses. George Randall, G 7241.

1418 HARRISON STREET — UNFURnished 2-room suite, balcony, light - housekeeping. Laundry facilities. E 9772.

707 BLANSHARD—FURNISHED; THREE minutes postoffice; ground floor suite.

55 HOUSES TO RENT

55A FURNISHED

A 4-ROOMED HOUSE; MODERATE rent. E 0493.

FOUR-ROOM STUCCO BUNGALOW — Modern, high location, garage, furnace, nice garden; $25. 2930 Dysart Road. E 0069.

FIVE-ROOM BUNGALOW, FULLY FURnished, three-six months. Box 3544, Colonist, or E 9736.

MODERN FULLY FURNISHED BUNgalow; private beach. Phone Keating 58X.

ROBERTS BAY, ON SEAFRONT—ALL-year furnished cottage, modern conveniences, fireplace in living-room, three bedrooms, large veranda, sandy beach, secluded garden, garage; $60 per month, July August. Lower rates for Winter. Apply Christopher & Swayne. G 4121.

55B UNFURNISHED

317 SIMCOE ST.—5-room bungalow $20.00
CORDOVA BAY—5-room bungalow 20.00
1742 FORT ST.—4-room lower duplex 20.00
1058 DAVIE ST.—6 rooms 20.00
1770 ST. ANN ST.—6-room bungalow 35.00
1184 ROSLYN RD.—8 rooms, vacant June 1 35.00
PEMBERTON & SON, LTD.
625 Fort Street Phone G 8124

2552 Blanshard St., 5 rooms, modern, $18
1590 Wilmot Place, 5 rooms, modern, $25
1314 Yates St., 4 rooms, modern, $27.50
90 Linden Ave., 8 rooms, modern, $30
P. R. BROWN & SONS, LTD.,
1112 Broad St. Phone G 7171

ELEVEN-ROOMED MODERN HOUSE, suitable for private apartments. Phone G 4914.

FOUR-ROOMED, MODERN HOUSE, $18. Graham Street. Apply 476 Dupplin, Cloverdale car.

FIVE-ROOM MODERN HOUSE, GARAGE, fruit trees, garden, Glanford Avenue, $18 month. E 1552. 730 Fort Street.

IMMEDIATE POSSESSION — EIGHT rooms, 660 Beacon Street, $30 monthly. Greenwood, 1239 Broad Street.

TO RENT—NEW, MODERN, THREE-room duplex, with fireplace, hardwood floors, tile sink, furnace, garage in basement. Phone E 2019.

UNFURNISHED SIX - ROOM HOUSE; all conveniences; garden, lawns; high Fernwood Road. Possession June 1. G 5287.

701 CRAIGFLOWER ROAD—COSY 5-roomed house, 3-piece bathroom downstairs, garage. Phone G 3285

$25—FULLY-FURNISHED BUNGALOW, newly decorated, piano, garage, permanent, vacant, dishes, etc. G 1802.

57 WANTED TO RENT—HOUSES

57A FURNISHED

COTTAGE OR CABIN AT SPROAT LAKE, four months, reliable tenant. Box 3805, Colonist.

WANTED — FURNISHED DWELLING with three bedrooms; close to Cadboro Bay Beach, for July and August. The B.C. Land & Investment Agency, Ltd., 922 Government Street.

61 SUMMER RESORTS

CORDOVA BAY, CHOICE BEACH FRONT cottages, camps, week or month, remodeled, fur., light, water. C. C. Smith.

KILMALU, GUEST HOUSE, MILL BAY, now open for business.

61A COTTAGES AND CAMPSITES

BRENTWOOD BUNGALOWS, NEXT Butchart's Gardens. Keating 48Q. Tod Inlet P.O.

FOR RENT, AT GLEN LAKE—DESIRable cottage, inside plumbing and electric light. Box 3783, Colonist.

FOR RENT — A FOUR-ROOM FURnished cottage; good beach; Cliffside, Shawnigan. Box 3118, Colonist.

SUMMER CABIN AND LAKESIDE LOT, $400. Lake Cowichan. Phone E 9779.

TO RENT — FULLY MODERN 5-ROOM cottage, furnished. Good beach. Mill Bay. F. F. Higgs, Kilmalu, Mill Bay.

61B HOTELS

GUEST HOUSE — ATTRACTIVE AND well built. Seven bedrooms, h. and c. water. Attractions: Summer, safe boating, sea and lake fishing and bathing, tennis and dancing. Winter, duck and geese, deer and bear, and trail hiking. Close to extensive hard white sand beaches. An ideal resort away from the rush of motor cars. Price $3,300. Alfred Carmichael & Co., Ltd., 1216 Broad Street.

65 AUTOMOBILES

65A FOR SALE

BEGG ANNUAL SALE
OF
"GENUINE CERTIFIED"
USED CARS
FROM
MAY 18 TO MAY 28
ALL
PRICES REDUCED
BEGG MOTOR CO., LTD.
OPEN AIR SHOWROOMS
837 YATES ST.
BEGG'S BARGAIN CORNER
865 YATES ST.
G 1144
DODGE DE SOTO
PLYMOUTH CHRYSLER

A Mart for Busy Readers—Property for Sale or Trade

65 AUTOMOBILES
(Continued)

ALL SIZES USED TIRES IN STOCK; lowest prices. Red's Service Station

AUSTIN (BABY) NOW BEING wrecked, and all parts for sale. Come in and hear the engine running. Austin front and rear axles, wheels and tires; for very light trailers. W. Frank Cameron Auto Parts, 952 View Street. Phone E 6632.

BUICK SEDAN—A VERY FINE CAR IN the best of condition. Six-wheel equipment $525

OLDSMOBILE SEDAN—A very attractive model in the pink of condition. Six-wheel equipment, trunk, etc. $695

CHRYSLER ROADSTER—Smart appearance, snappy performance and very appealing to the one who likes the top down $425

STUDEBAKER SEDAN — A good roomy Dictator, in excellent condition. Has been exceedingly well cared for $425

Assortment of Others

DAVIS - DRAKE MOTORS, LTD.

Buick and Oldsmobile Cars G.M.C. Trucks

Duncan Fort St. at Quadra, Victoria

BARGAINS IN TIRES—SOME 100 PER cent new: 30 x 5, 32 x 6, 34 x 7, 6.00 x 21, 6.50 x 20, 29 x 4.40 and 3 x 3½, at almost half price. 1931 Chevrolet, ton and a half, $275. 1930 Hup Sedan, $295. 1934 Terraplane Coupe, just been reconditioned, a bargain. Parts for cars and trucks, large motors, trailers and hydraulic hoists in stock. Clarke's Auto Parts, 931 View St.

BY OWNER—1930 GRAHAM SEDAN, DE luxe model; splendid condition; $275, or would trade for good boat. E 8532.

ESSEX SEDAN, SPLENDID RUNNING order, good appearance, privately owned, a bargain. E 2211 or G 7647, after 6 p.m.

FOR SALE—COVERED TRAILER, SUITable for camping; $35 or best offer. G 5338.

FOR SALE—FACTORY-BUILT TRAILER for two or three; steel frame. 937 Darwin Avenue.

FOUR-CYLINDER STAR ROADSTER, new tires and battery, $60. Sidney Super Service, Sidney.

FOR SALE—1926 CHEVROLET SEDAN, licence, good rubber, $75. G 7995.

FOR SALE—MODEL "A" FORD COUPE, cheap for cash. Phone Belmont 1.

FORD FOR SALE; $12. 1433 BAY ST.

MR. JUNKIE—PARTS AND TIRES FOR all cars and trucks; Ford V-8 motor, good shape; International two-ton truck; Star "6" engine. Pacific Auto Wrecking Co., Ltd., 937 View Street. Phone E 7521

WE HAVE MANY CLIENTS FOR ALL makes of good used cars. Quick turnover. Call in and see us. Moore & Moore Motors, 613 Courtney Street.

JAMESON MOTORS FOR BEST VALUES IN USED CARS — WE KEEP OUR CARS PROPERLY HOUSED

INDOORS

1937 FORD V-8 MODEL "60" DE LUXE SEDAN—Like new $845

1937 HUDSON "6" SEDAN—With electric hand finger-tip gear change and full automatic clutch. Car is like new. Cost $1,700. Reduced to $1045

1936 FORD V-8 DE LUXE SEDAN —First class. Reduced to $745

1937 FORD V-8 DE LUXE SEDAN, MODEL "60"—For economy. Like new. For $845

1936 CHEVROLET MASTER "6" DE LUXE SEDAN—Like new. For only $895

1931 STUDEBAKER SMALL "6" DE LUXE SEDAN— First class $495

JAMESON MOTORS, LIMITED

740 BROUGHTON ST.

YOU CAN'T AFFORD TO MISS US!

ONE '28 CHEVROLET SEDAN

TWO '28 CHEVROLET COUPES

'29 CHRYSLER COUPE

'30 FIAT CABRIOLET

'29 PONTIAC CABRIOLET

'29 DURANT SEDAN

'30 WHIPPET FOUR COUPE

'31 AUSTIN COUPE

'30 CHEVROLET COACH

'29 CHRYSLER SEDAN

'27 HILLMAN SEDAN

TWO CHRYSLER 52 MODELS

'29 DURANT COACH

WE NOW HAVE THE FINEST SELECTION OF SMALL POPULAR MODELS IN TOWN

MUTUAL AUTO SALES

932 JOHNSON

FOUR-STAR USED CARS WITH A WRITTEN GUARANTEE

1937 CHEVROLET MASTER DE LUXE COACH $895

1934 GRAHAM SEDAN $775

1935 FORD DE LUXE SEDAN $725

1936 CHEVROLET STANDARD COUPE $695

1935 FORD COUPE $595

1933 CHEVROLET MASTER COUPE $525

1933 FORD SEDAN $495

THE MOTOR HOUSE

Two Locations

931 Yates—E 8723 971 Yates—E 1107

SALE OF USED TRUCKS

REDUCED PRICES EASY TERMS

1930 FARGO PANEL DELIVERY.. $345

1931 DODGE PANEL DELIVERY.. $385

1933 AUSTIN "7" VAN $395

1936 FEDERAL (Dual) $985

1936 INTERNATIONAL (C-35).. $1485

1937 INTERNATIONAL (CS-35).. $1485

THOMAS PLIMLEY, LTD.

1010 Yates Street Phone G 7161

1937 HILLMAN DE LUXE SEDAN $895

1936 NASH COUPE—Small mileage $895

1935 HUPMOBILE SEDAN—With trunk $895

1936 AUSTIN "10" DE LUXE SEDAN $725

1933 GRAHAM SEDAN $635

1929 FORD COACH—New paint $260

And a Large Selection of Other Cars From $75 Up

REVERCOMB MOTORS

929 Yates Street Open Evenings

EMPRESS SALES—USED CARS

1935 PLYMOUTH SEDAN. Only some 16,000 miles. This car runs and looks like new. Price $745

1931 ESSEX COUPE. Rumble seat, good tires. This car has been well looked after. Can't be told from new. Price $425

1928 PONTIAC SEDAN. Newly painted, good rubber. Just the car for the holidays. Price $195

1929 PONTIAC COACH. Exceptionally fine condition. Price $295

1929 PLYMOUTH SEDAN. A four-cylinder car that's hard to beat. Price $295

EMPRESS SALES

860 Yates Street Phone G 3196

Terms—Trades

Hillman-Humber Dealers

1936 LAFAYETTE SEDAN—Radio equipped. Beautiful condition.. $395.00

1930 PONTIAC SEDAN $395.00

1933 CHEVROLET COUPE $550.00

1927 PAIGE COACH—A real buy.... $ 94.50

1934 FORD PICK-UP DELIVERY.... $475.00

CECIL EVE MOTORS, LTD.

Pontiac G.M.C. Trucks

Quadra and Yates Sts. G 6711

1936 DE LUXE V-8 SEDAN—HEATER and other accessories, four new Lovejoy shock absorbers; 12,000 miles. New car condition throughout; $775. Louis Nelson's Garage, 819 Johnson Street.

TO OUT-OF-TOWN SUBSCRIBERS

Out-of-town subscribers who wish to answer advertisements in which only the telephone number of the advertiser is given, may mail their replies to The Colonist, and The Colonist will communicate such replies to the advertiser.

65 AUTOMOBILES
(Continued)

THESE CARS ARE READY FOR MAY 24 . . . AND AFTER!

Choose a car that is in tip-top condition . . . ready to pass all the new Provincial Government tests . . . ready to give you A 1 service before the holiday, and for years after.

1928 FORD TUDOR $195

1934 FORD V-8 FORDOR. De luxe model with jumbo tires for a cushioned ride $595

1936 FORD V-8 FORDOR $795

1937 CHEVROLET COACH $875

1937 FORD V-8 FORDOR. Like new $925

1932 CHEVROLET ROADSTER $325

1931 CHEVROLET SEDAN $425

1933 FORD TUDOR $495

1932 FORD FORDOR $495

1935 FORD ROADSTER $595

1936 WILLYS SEDAN $625

1936 FORD COUPE $695

1936 FORD FORDOR $775

NATIONAL MOTOR CO., LTD.

819 Yates Street Phone G 8177

(Open Evenings)

LOOK THESE OVER

$395—WILLYS 1932 SEDAN — HAS FREE-WHEELING, ETC.

$265—FORD 1931 LIGHT DELIVERY.

$165—HUPMOBILE SEDAN. NICE SHAPE.

$135—DURANT SEDAN, 1929. AS IS.

Easy Terms If Desired.

MASTERS MOTOR CO., LTD.

809 Yates Phone E 3541

1929 DE SOTO SEDAN — IN GOOD condition and a very popular model. $265

JONES BROS.' SERVICE STATION, LIMITED

Morris Car Dealers

Corner Yates and Quadra Sts. Phone E 4021

1936 WILLYS SEDAN—HAS RUN LESS than 12,000 miles; had but one owner, and is equipped with built-in trunk. $685

JONES BROS.' SERVICE STATION, LIMITED

Morris Car Dealers

Corner Yates and Quadra Sts. Phone E 4021

ENGINES REBORED

Ford "A" or "B" car or truck $27.50

Chevrolet, all sizes $29.95

Plymouth "4" or Chrysler "4" $39.00

Fully Guaranteed—Terms Arranged

CHET DOWMAN'S SERVICE GARAGE

724 Johnson Street Phone E 1411

1930 NASH "400" DE LUXE SEDAN—Just rebored and completely overhauled. Seat covers. New paint. Price $450

BURTON & WILLIAMS MOTORS, LTD.

1001 Blanshard St. Phone E 9415

1927 CHEVROLET SPORT SEDAN, good appearance, absorbers, new top, new brake drums, new battery. For quick sale, $150. E 6921.

1934 HUPMOBILE SIX - CYLINDER Sedan. Smart, dependable, economical transportation. For demonstration phone E 3688.

1935 CHEV., MASTER DE LUXE, sedan, guaranteed good running condition. Best cash offer. Duncan 426L.

$800—1937 FORD SEDAN, 85 H.P., under 12,000, owner driven, perfect condition. Box 3774, Colonist.

1927 OLDS. COUPE — GOOD TIRES, battery, motor, new brakes; $90, terms. E 0472.

1929 CHRYSLER, $275. E. & N. SECTION House, Johnson Street. Phone G 3384.

1928 FORDOR SEDAN, IN GOOD shape; $85. Phone G 3148.

1927 DODGE SEDAN, $150. GOOD tires. 3196 Douglas. Phone E 6552.

65B WANTED

BEST CASH PRICE FOR YOUR CAR AT Empress Sales, 860 Yates. G 2812.

CASH FOR YOUR CAR FOR WRECKING. Cameron Bros. 1340 Craigflower. E 6528.

HIGHEST CASH PRICES PAID FOR good used cars. Jones Bros.' Service Station, Ltd., corner Yates and Quadra. Phone E 4021.

67 BOATS AND LAUNCHES

BOAT LUMBER. Best Quality. Spruce oars, $1.50 pr. Dalziel Box Co. G 1422.

EVINRUDE-ELTO OUTBOARDS, $55 UP. H. Aylmer, at Jones Bros., Ltd., Yates Street. Also Lauson air-cooled motors.

FOR SALE PETERBORO, 17-FT. RUNABOUT; flush planking boat, unsinkable, $100, or will part trade for small boat, suitable for inboard motor. G 3260.

FOR SALE—NEW ROWBOATS; $18. 71 Menzies Street.

KUHLS ELASTIC SEAM COMPOSITION eliminates leaky seams. Ship Chandlers (McQuade's), Ltd. 1214 Wharf St.

SEE OUR NEW LINDSAY ROWBOAT; built for inboard or outboard motors. Enterprise Wharf, foot of Fort.

TROLLER, 34 FEET, 8-H.P. MARINE motor, fully equipped, $550. E 5104.

20-FOOT CABIN LAUNCH HULL WITH shaft, propeller, rudder and gas tank; reconditioned and painted; $75. 1827 Hollywood Crescent.

13-FT. DINGHY, COMPLETE WITH sails; safe, well found, $75. 1149 Hilda. E 6160.

75 BUSINESS OPPORTUNITIES

APARTMENT HOUSE, NEWLY FURnished, $1,100. Bright cafe, $1,150. Three confectioneries, living quarters, $300 to $1,450. Auto camp, $2,800. Forty rooms, very profitable, $2,000. 1120 Government.

CONYERS-WILDERS CO., 621 BROUGHton Street, the only firm in Victoria specializing in the sale of businesses.

FOR SALE—SEAVIEW AUTO COURT; 3 miles south of Ladysmith, V.I., lovely location right on the highway with sea frontage, 4 acres, orchard and small fruits, store and gas station, electric pump, etc.; also nice living quarters. 9 roomed private residence, fully modern, 7 cabins, running water and electric light. Garage, boathouse, boats, etc. Full particular R. R. Gill, owner, R.R. No. 2, Ladysmith, B.C. Phone Ladysmith 96W.

$1,100 MONTHLY TURNOVER

GOOD GROCERY AND BUSINESS BLOCK in strategic location. $2,800 cash handles, balance $35 monthly, including interest, principal and taxes. Fullest information to genuine buyers.

ROOMING-HOUSE BUSINESS

12 ROOMS OF GOOD FURNITURE. Revenue $94.50 monthly. Rent $25. Price $1100

C. M. OLIVER & COMPANY, LTD.

723 Fort St. E 4117

NURSING HOME — IN VICTORIA. A high-class nursing home; excellent proposition for two graduate nurses. Good location and premises. All equipment in first-rate running condition. Inspection invited. Box 3713, Colonist.

75 BUSINESS OPPORTUNITIES
(Continued)

GROCERY, CONFECTIONERY; GOOD living quarters, excellent stock; nice turnover. Very low rent. E 4628.

MILK AND VEGETABLE ROUND, NEAR lake Summer resort; 2½ acres planted. Tennis court, 4-room cottage, buildings, 2 cows. Business established. Price $1,750. Box 3762, Colonist.

START A BUSINESS—NICE HOME WITH store, gas pump, Frigidaire, etc; large lot. Partridge, corner Burnside and Wilkinson.

$550—CONFECTIONERY BUSINESS.

$1100—CONFECTIONERY — Living quarters.

$1200—CONFECTIONERY — Living quarters.

$1350—CONFECTIONERY.

$1600—PLUS STOCK AT INVOICE—Country store, dwelling and gas pump.

$1750—UP-ISLAND CAFE.

$2000—LOCK-UP GROCERY BUSINESS.

$3000—GROCERY, CONFECTIONERY and property.

$4500—TOURIST HOTEL BUSINESS—Forty rooms.

$10,000—LICENSED HOTEL.

$11,000—LICENSED HOTEL.

No Phone Information

CONYERS - WILDERS CO.

621 Broughton Street

SMALL BUSINESS — SUIT LADY OR gent, or two ladies. Box 3692, Colonist.

WANTED—WILL BUY OUTRIGHT OR controlling interest in small business capable or earning good profit. Must stand thorough investigation. All replies treated strictly confidential. Box 3745, Colonist.

20-GALLON MILK ROUTE WANTED. Box 3813, Colonist.

76 EXCHANGE—REAL ESTATE

FOR EXCHANGE — THE FOLLOWING property for a good residential property in Victoria. Shaughnessy Heights, Vancouver, a modern, seven-roomed house with Oil-o-Matic hot-water heating, oak flooring and other modern improvements. Value $5,000. Pemberton & Son, Ltd., 625 Fort Street.

SEVEN-ROOM HOUSE IN CALGARY—Easy to duplex. Exchange for Victoria house of equal value; $2,700. Owner, Box 3152, Colonist.

SIX-ROOM STUCCO BUNGALOW, Beach Drive, Oak Bay. Hot water heat. Trade for house in city. Phone G 7241.

WELL-PLANNED, ATTRACTIVE, FIVE-room bungalow, Fairfield district. Assessed at $2,530. Owner will trade for a similar house in Vancouver. Robert Grubb & Co., 312 Sayward Bldg., Victoria.

160 ACRES ALBERTA RANCH LAND—Trade for property vicinity Victoria. Box 3795, Colonist.

77 LISTINGS CANCELLED

77A HOUSES

REAL ESTATE AGENTS, ATTENTION—Parcel of lot No. 2, district lot 51, Wellington, B.C., is now off the market. Signed, H. Barnes.

78 HOUSES FOR SALE

ALMOST NEW COTTAGE IN DEAN Heights, Saanich, containing very large living-room, kitchen, three bedrooms and bathroom $1500

CLOSE-IN CITY PROPERTY—Seven-room house in good condition. Taxes $57 ..... $1000

JAMES BAY, NINE ROOMS—Good for rooming house or to remodel $2100

RALPH H. WILSON

206 Pemberton Bldg. Phone E 9812

ATTRACTIVE, MODERN, FOUR-ROOM bungalow, overlooking Esquimalt Harbor. Full cement basement. Lovely garden laid out in fruit trees, shrubs, etc. Roses a specialty. 651 Grenville Avenue. G 1636.

THE HOME YOU HAVE LONGED FOR IN OAK BAY

BEAUTIFUL IN DESIGN, THIS NEW six-room stucco home stands in large garden amidst trees and flowers. It has hardwood floors, large light rooms, attractively decorated, commanding fine outlook from all windows. No better value in Victoria for $3900

JOHN GREENWOOD

1239 Broad St.

BRENTWOOD—ONE OF THE FINEST houses on Brentwood Bay. Living-room, dining-room, kitchen, three bedrooms, sunroom, cement basement, furnace, half acre, lovely garden, private float, $10,500. Box 3756, Colonist.

CAMBRIDGE STREET—6-ROOM BUNGAlow (3 bedrooms), excellent condition inside and out $2500

965 COWICHAN STREET—Snap $850

CORDOVA BAY—COMFORTABLE, FOUR-room cottage, corner Francis Avenue. Roof newly shingled. Easy terms and low interest $600

BOX 3755, COLONIST

CITY, SOLIDLY-BUILT, SEVEN-ROOM house; pantry, basement, small garden. Cost owner $4,100 in 1929. Price $3,650 terms. Box 2653, Colonist.

FAIRFIELD DISTRICT — A FIVE-ROOM frame bungalow, most attractive design, offered at a wonderful bargain for cash. Basement, furnace, open fireplace, garage. Nice lot. Near car line. Immediate possession. Price $1,700. Call at the office for the key. ROBERT GRUBB & CO., 312 Sayward Building.

FOR SALE—FIVE-ROOMED COTTAGE, recently built, with garden, some fruit trees; good water supply. Near school, P.O. and churches. Price $1,150.

Real Estate and Insurance Agent

C. WALLICH—Cowichan Station P.O.

HOUSES BUILT ON INSTALLMENT plan. D. H. Bale, Contractor. Fort and Stadacona.

PATRICIA BAY WATERFRONT

NOW IS YOUR CHANCE FOR A NEW Summer cottage consisting of 2 bedrooms, living-room and kitchen combined. Lot 50x150. Electric light. Yearly taxes, $8.50. Brick chimney, built to the ground. Nicely treed. Excellent beach for swimming. Exclusive agent.

Price (half cash) $850

Further Details at Office

H. G. DALBY & CO., LTD.

634 View Street Opposite Spencer's

NEW STUCCO BUNGALOW — FOUR rooms, large attic, garage, large garden. $30 month. Box 3443, Colonist.

OAK BAY—Very attractive stucco bungalow. Six fine rooms, well arranged and complete with every modern convenience. Interior finish far superior to the ordinary. Has basement, furnace, garage, oak floors, tiled sink, etc. A lovely home in a convenient location $3900

OAK BAY—Lovely new bungalow nearing completion. Five rooms, basement, furnace, tubs, etc. A superior home in every respect. Choice location. Oliver Street near Windsor $3750

$2400 BUYS an exceptionally nice little home of four rooms, basement, pantry, sun porch, etc. Half acre lot with abundance fruits; garage, workshop, etc. Low taxes. Close in.

A. S. MILLER

1309 Blanshard St. E 0822; Res., E 5797

OAK BAY—NEW, STUCCO, FIVE-ROOM bungalow, splendid location, garage in basement, choice design, $3,350.

OAK BAY—BEST REMAINING, VACANT lot on Falkland Avenue, near Beach Drive, facing west, $900. Owner. Box 3758, Colonist.

SUBSTANTIALLY-BUILT BRICK RESIdence. Two bathrooms, hot water heat. Quiet neighborhood. 966 Bank St.

A WELL-KEPT HOME—NEAR JUBILEE HOSPITAL

THIS PROPERTY HAS BEEN UNUSUally well looked after, and is now in really first-class condition.

SIX LARGE BRIGHT ROOMS

With all the desired conveniences; three bedrooms; light floors; sunporch, etc. Full cement basement; hot air furnace with

AUTOMATIC OIL BURNER.

Double garage; nice garden; moderate taxation. This is real value at $3250

SWINERTON & CO., LIMITED

620 Broughton St.

WELL-BUILT, COMFORTABLE FIVE-room bungalow, between Gorge and Burnside, city; open fireplace, two bedrooms, cement basement, furnace, enclosed porches; $1,900. Box 2253, Colonist.

78 HOUSES FOR SALE
(Continued)

NEW ROOF! NEW PAINT!

WELL - BUILT SAANICH 6 - ROOMED home. Hall, living-room, dining-room with fireplace, and kitchen on main floor. Upstairs 3 bedrooms and 3-piece bathroom. Full cement basement, new hot-air furnace, garage. Lot 56 x 178. Taxes $22. Price reduced to $1,800.

CITY EMPLOYEES ATTENTION

SIX-ROOMED BUNGALOW ON SMITHS Hill. Cement basement, furnace, garage. Good condition throughout. Price only $2300

C. M. OLIVER & COMPANY, LTD.

723 Fort St. E 4117

GORGE

$1350—NICE LITTLE FOUR - ROOM bungalow with full cement basement, furnace; good-size lot. Low taxes. Terms arranged.

GORGE

$2750—NEW STUCCO BUNGALOW with living-room, open fireplace, oak floors, two large bedrooms, large kitchen with built-in features, three-piece bathroom, large cement basement. Terms.

MOUNT TOLMIE

$850 BUYS NICE THREE-ROOM home, all plastered; good plumbing; kitchen has built-in features. Low taxes.

OAK BAY

$2650—NEW FOUR-ROOM STUCCO, with garage, oak floors, tile sink in kitchen. This home would have to be seen to be appreciated. Terms arranged.

TRADE

NEW FIVE-ROOM STUCCO IN HIGH Quadra. We will take your old home as part payment. Don't miss an opportunity like this.

COUNTRY HOME

A REAL GOOD HOME OF SOLID STONE with an acre of land, situated close to bus service. This home will last a lifetime. Can be purchased on easy terms, or will take a small home as part payment.

GEORGE RANDALL

1303 Douglas Street Phone G 7241

$675 CASH—COSY LITTLE 3 ROOMED cottage, located in Mount Tolmie district. Fine garden in flowers and vegetables. A good buy.

$1475—LOCATED IN BEST PART OF Oak Bay. Home contains living-room, open fireplace, 3 bedrooms, kitchen and breakfast nook. Garage. A dandy buy.

$2100 — NEARLY NEW, STUCCO bungalow. Living-room, open fireplace, 2 bedrooms, 2-piece bathroom, kitchen and pantry. Garage. Lino and window shades included. Located in Saanich close to school and bus. This is a real buy.

E. E. HEATH

635 Yates Street Phone E 4041

17-ROOM ROOMING HOUSE, COMpletely furnished, equipped with 4 bathrooms, centrally located, for sale at a bargain to close an estate. No phone information. This place is subject to offers as to price. Here is a real opportunity.

DOWN TOWN CONFECTIONERY DOING a big business. Selling due to health $2750

CROSS & CO.

Belmont House Opposite P.O. E 0632

$3700—SAANICH, SECLUDED COUNtry home. Two acres nicely treed land. Modern five-room bungalow.

$2500—OAK BAY, NEAR BEACH. New four-room bungalow.

$4000 — SECLUDED WATERFRONT home. Modern six-room bungalow. Lot 50 x 300.

CONYERS - WILDERS CO.

621 Broughton St. (See W. H. Hilton)

6-ROOM SEMI-BUNGALOW, GOOD CONdition, $1,800. Taxes $84. E 9130.

80 PROPERTY FOR SALE

FOR SALE — WATERFRONT PROPERties at Mill Bay. F. F. Higgs, Kilmalu, Mill Bay.

PRICED TO SELL

THE FOLLOWING PROPERTIES ARE offered at prices so low that a genuine buyer will realize that he is getting real value:

KIRKWOOD ACRES, Cedar Hill Road—Lots of an acre or more, some beautifully treed, with rich black leaf mold soil, suitable for suburban homesites, vegetables, fruit, seed and bulb growing. Five lots sold last month, but nine still available. Your investment is protected by our property restrictions. Prices are, per acre $300

NORTH QUADRA STREET

NEAR LAKE HILL—A new area subdivided into lots 80 feet wide, with pretty oak trees. Prices are ..... $300 to $350

THE ROYAL TRUST COMPANY

Real Estate Department

1202 Government St. Phones: E 4126, E 3130

80C OAK BAY

OAK BAY—CLEARED BUILDING LOT. Fifty-two-foot frontage on improved street. Phone E 3330.

80D SAANICH

FOUR 66-FT. BUILDING LOTS, ALL IN grass. Very fine views, electric light and water, Saanich taxes. Price $600 for the four. Alfred Carmichael & Co., Ltd., 1216 Broad Street.

GOOD BUILDING LOT ON NORTH Quadra. E 4626.

TWO LOTS FOR SALE — PROSPECT Lake; waterfront; $120. E 9674.

$250 DOWN PAYMENT AND THE balance arranged buys a six-roomed home situated two blocks from Gorge Park. Basement and furnace. This is a good buy. Low Saanich taxes. Full price only $1,050.

$150 CASH BUYS A VERY LARGE lot just off Quadra Street, Lake Hill district.

SAANICH REALTY COMPANY

3588 Quadra Street Phone E 0001

$375—CORDOVA BAY, 3-ROOM SUMmer cottage, furnished. George Randall, 1303 Douglas. G 7241.

80F UP-ISLAND

CHOICE HOMES, WATERFRONT, FARM lands. Mill Bay and vicinity. G. Frayne, Mill Bay, V.I.

82 ACREAGE FOR SALE

FIVE ACRES GOOD LAND; MODERN house, five rooms, garage, barn, chicken house, wood shed. Glanford Avenue. Quick sale, $2,950. E 1552. 730 Fort Street.

QUEENSWOOD

ONE-ACRE PARCELS IN THIS BEAUTIful subdivision; splendid trees, excellent soil; close to two sandy beaches and transportation. We will finance the building of a residence for you, and will clear one-half acre for $100 extra.

Price $550 Per Acre

G. R. WALTON & SON

308 Pemberton Bldg.. E 0232 Res. E 8730

85 FARMS FOR SALE

FARM FOR SALE—25 ACRES, IN THE Cowichan district, with good six-room cottage. Bathroom, furnace, fireplace and good automatic electric pump. Good barn and other buildings. F. F. Higgs, Kilmalu, Mill Bay. Would consider some trade.

SMALL FARM SNAP

GORDON HEAD—FIVE-ROOM, MODERN bungalow, with plumbing and cement basement. Grade "A" barn for twelve head, and other buildings; one and a half acres of good land, all fenced, with some fruit trees. In this popular district, with low taxes and near school. Only $1800

LEE & FRASER CO., LTD.

1222 Broad Street E 4723

DANGER

THE attention of the public is drawn to the fact that machine gun and rifle firing will take place between April 1st, 1938, and March 31st, 1939, on the Rifle Range situated in Armstrong, B.C.

This Range includes the following area:

Boundaries — South ½ of Section 19, South ½ of Section 24, L.S. 13 and 14, North ½ N.W. ¼ Section 13, L.S. 15 and 16, North ½ N.E. ¼ Section 13, all in Tp. 17, R. 9 and 10, W. 6th Meridian, Kootenay District, B.C.

By Order of the Minister of National Defence. 18-1-31.

DANGER

THE attention of the public is drawn to the fact that machine gun and rifle firing will take place between April 1st, 1938, and March 31st, 1939, on the Heals Rifle Range situated in Saanich, B.C.

This Range includes the following area:

Boundaries—Sections 53 and 54, Highland District, and Sections 126, 125, W. ½ Section 124 and W. ½ Section 82, Lake District, B.C.

By Order of The Minister of National Defence. 18-1-31.

DANGER

THE attention of the public is drawn to the fact that machine gun and rifle firing will take place between April 1st, 1938, and March 31st, 1939, on the Rifle Range situated in Saanich, B.C.

This Range includes the following area:

Boundaries—Section 53 and 54, Highland District, and Sections 126, 125, W. ½ Section 124 and W. ½ Section 82, Lake District, B.C.

By Order of The Minister of National Defence. 18-1-31.

DANGER

THE attention of the public is drawn to the fact that machine gun and rifle firing will take place between April 1st, 1938, and March 31st, 1939, on the Rifle Range situated in Cranbrook, B.C.

This Range includes the following area:

Boundaries—Parts of Lot 36, G.1, S.L. 17 of L. 4591, G.1, S.L.1 of L. 4591, G.1, L. 3058, G.1., Kootenay District, B.C.

By Order of The Minister of National Defence. 18-1-31.

DANGER

THE attention of the public is drawn to the fact that machine gun and rifle firing will take place between April 1st, 1938, and March 31st, 1939, on the Blair Rifle Range situated in North Vancouver, B.C.

This Range includes the following area:

Boundaries—N.W. ¼ Section 621; W. ½ and N.W. ¼ E. ½ Section 2075, Section 867; W. ½ Section 794, E. ½ Section 826, E. ½ Section 827; W. ½ and W. ½ of E. ½ Section 946, E. ½ of E. ½ Section 628, W. ½ and W. ½ of E. ½ Section 800, E. ½ of E. ½ Section 900, Group One, New Westminster District, North Vancouver Municipality.

By Order of The Minister of National Defence. 18-1-31.

Attractive Bungalow

Standing on two nice garden lots on a quiet street in Oak Bay, this six-roomed bungalow is sure to appeal. There is a large living-room with oak floors; dining-room, breakfast room, kitchen, two bedrooms and bathroom; (basement, furnace and garage, of course).

ATTRACTIVE PRICE

$4000

Ker & Stephenson Limited

1121 Government St. G 4127

Magnificent Marine View

PRICE $2625

DALLAS ROAD, NEAR PARK

$325 CASH — BALANCE AS RENT

MORTGAGEE OWNER instructs us to slash the price of this attractive home to $2,625 in order to effect a quick turnover. One and one-half story bungalow of 7 rooms; open fireplace in living-room; dining-room, kitchen, two bedrooms and complete bathroom downstairs; two bedrooms and wash basin and extra toilet upstairs. Cement basement, furnace and garage. GORGEOUS UNOBSTRUCTED MARINE VIEW. Clear title. Moderate taxes.

A QUICK SELLER—FIRST COME FIRST SERVED

P. R. Brown & Sons, Ltd.

1112 BROAD STREET PHONE G 7171

Acreage Special

5 Acres, all cleared and fenced. Just off North Quadra, this side Royal Oak. Price $800

8 Acres, close to city, inside 4-mile circle. All good land, mostly cleared and cultivated. Barn on property. Price $1500

Heisterman, Forman & Co.

608 VIEW STREET PHONE E 4161

READ THESE

NEW eight-room modern home, with two bathrooms, four bedrooms; large lot; close to bathing beach; Oak Bay. Only $4900

NEARLY NEW seven-room semi-bungalow, fully modern, with panoramic view; Oak Bay. Only $3800

NEARLY NEW five-room fully-modern bungalow; high location; well drained; Saanich. Only $2750

CITY HOME of eight rooms, close in. Suitable for housekeeping or apartments. In good condition. Price only $900

A. A. MEHAREY & CO.

614 FORT ST. PHONE E 1187

SUN HILL

ONE MILE CIRCLE

LOVELY VIEW of the City, Straits and Mountains

CHARMING BUNGALOW, stucco finish, with four rooms, bathroom, tiled sink, breakfast nook, etc. DOWN, and a closed stairway to three small bedrooms up, a full cement basement, with finished room for any use desired, furnace, garage, and a nice lot 50 x 200, with trees, rockery garden, and plenty of land for other garden purposes.

This lovely little home can be purchased for only $3200

Positively No Phone Information

THE CITY BROKERAGE

1018 Blanshard

DANGER

THE attention of the public is drawn to the fact that machine gun and rifle firing will take place between April 1st, 1938, and March 31st, 1939, on the Heals Rifle Range situated in Saanich, B.C.

This Range includes the following area:

Boundaries—Sections 53 and 54, Highland District, and Sections 126, 125, W. ½ Section 124 and W. ½ Section 82, Lake District, B.C.

By Order of The Minister of National Defence. 18-1-31.

URGENT

Client has wire instruction to go East as soon as possible to wind up business matters. Will sacrifice excellent business at snap price. Our client claims to be making well over $200 per month clear, after paying expenses. There are excellent living-quarters, and the business is situated inside mile circle. Price includes up-to-date stock and valuable fixtures, including 500-gallon gas pump with motor and air pump. The rental on the property is very reasonable. On the turnover the price should be considerably more. Positively no phone information.

Price $2700

Exclusively by

Arthur E. Haynes, Ltd.

735 Fort St. After Hours Phone G 2330

COLES, HOWELL & CO., LTD.

BY THE SEA

DEEP COVE—TWO LARGE LOTS and Summer Cottage, partly furnished. Special cash price. Clear title for $375

SASEENOS, ON HIGHWAY AND CREEK: Five Acres, good soil; one acre cleared and in strawberries and small fruits. New cottage, three large rooms; electric light and water available. Fenced with Page wire. Price $1600

PROTECTED HARBOR: FOUR ACRES. Southern exposure, grand view; good beach, deep water anchorage; electric light and phone. Absolutely unspoiled. Ideal home site. Saanich Peninsula. Might consider exchange, or sell at $2000

MONTEREY AVENUE: Attractive stucco, five rooms, maple floors, sealed basement, garage outside; garden made up. All local improvements paid. Blinds, lino and fixtures installed. Easy terms can be arranged. Bargain price $3300

SUPERIOR RESIDENCE: Near Golf Links and Sea. In an attractive garden. Reception hall, large living-room, sunroom, dining-room, and library with open fireplaces; four bedrooms and two complete tiled bathrooms. Full basement, hot water furnace; cement driveway to double garage. Exceptional value $8500

HOUSES FINANCED BY DOMINION HOUSING ACT.

COLES, HOWELL & CO., LTD.

638 VIEW ST. G 1032

9 acres and a new 4-room cottage for $2350

About seven miles from the city, just off a paved road. Gentle slope, facing sea. Part cleared and in vegetable garden. Small fruits and young orchard. Fine trees and woodlands and a good well. Cottage contains a living-room, splendid open fireplace, two bedrooms and kitchen. Electric light available. Light taxes.

Christopher & Swayne, Ltd.

626 VIEW ST. PHONES: G 4121, G 4122

Real Estate — Insurance

ESTABLISHED 1863

FURNISHED SAANICH BUNGALOW

Portage Inlet way. Three - year - old bungalow of four rooms, bathroom and storeroom. Fireplace in living-room. Garage. One and three-quarter acres of land. Price includes furniture $2650

OLD WORLD GARDEN

A beautiful property. Many fine ornamental trees. A few fruit trees and pretty flower garden. Well back from the road is the bungalow of six rooms. Furnace, garage. About half an acre of land. Very nice part or Oak Bay. Price $2750

OFFERS WANTED

Foul Bay Road, No. 2034. One and one-half-story frame house, seven rooms, basement. Saanich taxes. Close to Cadboro Bay Road. Needs repairs. Snap for someone. See it and make us an offer.

VICTORIA WEST

Tidy and comfortable cottage in good repair. Five rooms. Large garden lot. Fine outlook; near car service. Taxes about $50. For cash price only $1000

The B.C. Land & Investment Agency, Ltd.

922 GOVERNMENT ST. G 4115

BARGAIN EXTRAORDINARY

$1300—Terms. Seven-room semi-bungalow, which with a very small expenditure will be in perfect condition. Full cement basement, furnace, fireplace, etc. Situated on a high Gorge location, this is a very fine looking home and is assessed at twice price asked. Very reasonable taxes and as an investment cannot be beaten. If you are looking for a Genuine Bargain see this now as the price asked is ridiculous.

OAK BAY

$2650 On Terms. Six-room stucco semi-bungalow in splendid condition. Basement, furnace, separate garage, beautiful garden, southern aspect. Monterey School, close to ocean, transportation and golf course.

W. J. Gilliland & Co.

1203 BROAD STREET G 5741

There Is a Reason

Oak Bay, new, stucco semi-bungalow with four large sunny bedrooms and sunroom, 2 bathrooms. Large drawing-room with open fireplace, dining-room and hall, all have solid oak floors. Numerous closets, etc. Full cement basement, furnace with sawdust burner. Garage. Price includes electric fittings, linoleum and blinds. And you can buy for less than $5000

GILLESPIE, HART & CO., LTD.

611 FORT STREET VICTORIA, B.C.

COUNTRY HOME

Three-quarters of an acre, planted to good assortment of fruit, walnuts, shade trees, etc. Very comfortable bungalow, with extra-large living-room, kitchen (separate pantry), three bedrooms; also full basement, furnace and garage. This is well located, not too far out, and we consider it good value at

$3200

J. C. BRIDGMAN

604 BROUGHTON ST. PHONE E 2331

Radio Programmes

Summary of Schedule of Victoria and Other Pacific Coast Stations

Continued From Page 6

COLUMBIA NETWORK—Continued:

1:15 p.m.—Exploring Music.
1:30 p.m.—Will McCune's Orchestra.
2:00 p.m.—Press-Radio News.
2:05 p.m.—The Symphonettes.
2:15 p.m.—To be announced.
2:30

MORE DONORS ARE REQUIRED

Voluntary Blood Transfusion Group Makes Appeal for Humane Service

Efforts made by the Voluntary Blood Transfusion Service of Victoria to establish and maintain an efficient service for the benefit of indigent patients are meeting with an encouraging measure of success, but a greater response is needed to enable the group to achieve its objective of 100 donors on the panel, W. Rawson, secretary of the service, stated yesterday.

Inaugurated in November last, the service at present has between thirty-five and forty donors listed, and already about fifteen voluntary transfusions have been given. No voluntary donor will be permitted to donate blood more than once in six months, and it considered that 100 would be an adequate number of donors to meet all calls.

CIRCULAR LETTERS

A good response has been received from the Princess Patricia's Canadian Light Infahtry and the Victoria Toc H, and several members of local bank staffs also have enrolled, Mr. Rawson stated. Circular letters have been sent to all youth groups and service clubs, and to the Rover Scouts. No volunteer under the age of twenty-one years will be accepted.

"The blood donor renders service of the very highest importance to the community. He is helping to extend the magnificent work of our hospitals, and is instrumental in saving and prolonging life," Mr. Rawson said, in referring to the aims of the service.

SAVING LIFE

In recent years, blood transfusion has become recognized as a surgical practice of great importance. In certain cases where the patient has lost considerable blood, by accident or by surgical operation, or is extremely debilitated, a transfusion from a healthy person usually supplies the stimulus for recovery. Calls for blood are made only in cases of extreme necessity.

Most healthy people, it is explained, can volunteer quite safely for the service, and the blood transfusion, in any case, can be carried out with comparative safety and with but little discomfort or loss of time to the donor. In most cases the donor, if called in the daytime, will be able to return to work within a few hours. The transfusions are performed only by qualified surgeons.

USE TO FELLOW-MEN

The service is entirely voluntary, and is for the benefit of indigent hospital patients. Donors are actuated purely by a desire to be of use to their fellow-men.

Each volunteer must have his blood classified before he can be enrolled as a donor. It is of vital importance that the blood should be learned and noted. To have the blood grouped and a blood test made, volunteers are requested to go to any of the following centres, where tests will be completed: St. Joseph's Hospital laboratory, Mondays to Fridays, 9 a.m. to 4 p.m.; Royal Jubilee Hospital laboratory, Mondays to Fridays, 9 a.m. to 4 p.m.

REPORTS GIVEN OF FAMILY AID

Welfare Association Assisted Ninety-Nine Families During April

The monthly meeting of the board of directors of the Family Welfare Association of Greater Victoria was recently held at Welfare House. Joseph McKenna was welcomed as a new member, replacing Rev. Father Scheelan, who has moved to Saltspring Island.

Miss Lavinia McLaughlin, general secretary, gave a report on the case work relationship, showing that the recognition of it, as a reciprocal relationship, was crystalized in 1930. The statistical report showed that ninety-nine families received service of some kind from the association during April.

It was reported that the Fred Landsberg Sunshine Camp would be open from June 28 to September 1. Alderman W. H. Davies is chairman of the committee, consisting of W. L. Woodhouse, Magistrate Henry C Hall, K.C.; Miss Sara Spencer, and Miss Creasor, V.O.N. Miss Constance Brown will be in charge of the office end of the work.

J. H. Frank gave a report on the work of the case committee, and Mrs. C. D. Schofield read a report prepared by H. T. Ravenhill, on the qualifications and responsibilities of board members.

It was announced that the Canadian conference on social work would be held in Vancouver from June 21 to June 23, and the national conference on social work would take place in Seattle from June 26 to July 2. Board members were urged to attend.

HOLIDAY CLOTHES FOR MEN AND WOMEN

we're expert budget balancers

75c per pair
Shortees or full length

We're Wise Little Kayser Buys—Masters of Hosiery Economy. We're those famous Budget "Mir-O-Kleers"—first in wear, first in price, first in the hearts of our countrywomen. With our 4-thread strength *and* our sheer good looks, we'll put your "money in the bank"!
—Hosiery, Main Floor

We All Wear
ANKLETS...

Summer is here and again everyone is wearing Ankle Socks . . . For golf, tennis, cycling, coolness in the house, there is nothing nicer than these convenient Lastex Krinkle Cuff Ankle Socks . . .

Shown in all popular colors, plain or fancy styles . . . Satiny finish silk and lisle, bright cottons, wool and cotton, all-wool and new fluffy rabbit hair . . . Sizes 8½ to 10½ and prices from, per pair ..... **15¢** to **69¢**
—Hosiery, Main Floor

Roast Young Chicken
LUNCHEON
40c
TODAY—11:30 to 2:30
—Dining-Room, 3rd Floor

GIRLS' BEACHWEAR
For the Holiday

SHORTS—Active girls will enjoy the freedom of these fine quality Drill Shorts. Neat fitting—with side button fastening . . . Brown, white and navy . . . Sizes 8 to 20.
With pleats **$1.00**
Without pleats ..... **89¢**

DRILL SLACKS—Shown in navy and brown—Sizes 8 to 20.
Military style with stripes down side **$1.29**
Plain with button fastening **$1.59**
Plain with zipper fastening **$1.98**

CHILDREN'S BATHING SUITS—With sun-tan back—Red, yellow, green, royal and peach . . . 2 to 6 years **$1.00**
—Children's Wear, 1st Floor

SUMMERY SPORTS HATS

For the Holiday

White and pastel FELTS — In Boaters, Roller Brims with chin straps, off the face shapes, Sailors in large and medium sized brims—
$1.95 and **$2.95**

White and pastel TURBANS with or without ties **$2.95**

A good fresh selection of nicely fitting black and navy—floral trimmed—HATS—softly veiled and becoming . . . Medium and large brims **$4.95**
—Millinery, 1st Floor

Rural Customers
PLEASE NOTE—Because of the Holiday, Tuesday's Deliveries Will Go Out Wednesday.

For Holiday, Sports or Motoring
KNITTED SUITS

Two and three piece styles. Fashioned in smart, new modes. Knitted from best grade wools — and will not crease. Suitable for Misses or Matrons. And very comfortable for present wear. A selection of Summer shades. Sizes 14 to 44. Jantzen and Dutex

PRICED FROM **$12.95**
—Mantle Dept., 1st Floor

ARRIVED JUST IN TIME FOR THE 24TH
BEACH CAPES for Women and Misses
COLORFUL BEACH CAPES OF TERRY CLOTH in many shades and designs and all sizes.

WOMEN'S SIZES	MISSES' SIZES	CHILDREN'S SIZES
$1.98	**$1.49**	**98c**

—Staples Dept., Main Floor

A Smart Holiday and Summer Outfit for a Man
Sport Coat

With Contrasting Pants

We are showing now, a great choice of SPORT COATS—Faultlessly and smartly tailored from English tweed. These show latest style features, with many variations of fancy backs.

Numerous shades and patterns. Special **$8.95**

Another group of SPORT COATS —Of excellent grade at **$12.95**

SPORT PANTS
Tailored from rugged tweeds and smoothly woven flannels. Smart fitting styles for men of all ages. Pleated or plain. Many with zipper fly **$3.95**

Pants of English Worsted Flannels
Light or medium grey. Tailored in the newest styles for young men. With two pleats, side straps and covered zipper fly. Pants that always hold the crease and has that appearance so much desired. A pair **$5.95**
—Men's Clothing, Main Floor

For Men's Holiday Wear
Men's Shirts

SHIRTS—With UNI-FLEC COLLAR attached. Reg. $2.50 values for **$2.00**
The shirts are made from woven zephyrs. Patterned with fancy on a white ground. Suitable for sports wear. All sizes.

MEN'S FLANTWILL SHIRTS—By Lewis. These have collar attached and shown in pastel shades. Made smarter with buttoned flap pockets and plain wrist bands. All sizes. Special **$2.00**
—Men's Furnishings, Main Floor

Swim in Comfort on the 24th In a Jantzen...

These better price SWIM SUITS, created by Jantzen, will be popular this season because they are "Wisp-o-Weight"— a marvelous new fabric made with Lastex yarn that gives you figure control . . . See them in such smartly designed models as:

COQUETTE—A half skirt suit of girdle-fit Wisp-o-wool. Collar is pure silk with Lastex **$7.95**

PANELLE—A charmingly designed suit shown in the new Wisp-o-Weight fabric. The tailored quarter panel gives you pencil slimness **$6.95**

THE CLIPPER—Tailored to slim your waist and flatter your figure. A skirtless suit of Wisp-o-Wool **$5.95**

HALF AND HALF—You can untie the jaunty bow and turn the neck to a vee for sun bathing—This suit is in new Wisp-o-Wool fabric and features the popular half skirt **$5.95**

Other suits in the regular Jantzen knit include, the Sun Tempter, Vee Tuck and Half Skirt models—Very new and extremely smart—Moderately priced at **$4.95**

Light Weight
CHRISTY HATS
A Summer Special
$5.00

Fur Felts of sterling quality—and really smart style—Shown in light pearl, glacier grey, French grey and clover brown. All sizes.
—Hats, Main Floor

BELTS *For Men's Holiday Wear*
The new Metalastic Belt. Narrow style. Black or black and white. All sizes **$1.00**
SPORT BELTS — White with fancy trim. All sizes. Each ..... **50¢**
LEATHER BELTS—White and pastel shades. Tongue or slide buckle. All sizes **$1.00**
—Men's Furnishings, Main Floor

You'll be wearing slacks and shorts for the holiday—and here is just the right
SWEATER
to go with them . . . Bright candy stripes—Smart Roman stripes . . . stripes that add color to your costume. Cotton pullovers with short sleeves and straight necklines. Cool and comfortable for sports. Sizes 14 to 20 ..... **98c**
—Sweaters, 1st Floor

Washable Kedettes are ideal to wear with every casual summer costume. Their gay colors carry out your carefully planned accents.

Kedettes
$1.45 to **$2.45**
—Shoes, 1st Floor

DAVID SPENCER LIMITED

That Body of Yours
by JAMES W. BARTON, M.D.

MIGRAINE—ONE-SIDED HEADACHE—MAY BE DUE TO STRAIN AND TENSENESS

I write frequently about migraine—one-sided headache—because thousands suffer with it and the only relief usually obtained is by going to bed for two or three days to a week by which time the attack passes. As the cause has been believed to be due to overwork—mental and physical—rest would thus seem to be the logical treatment.

Perhaps the most efficient treatment that has been discovered is that of orgotamine tartrate, full details of which were given by Dr. Mary O'Sullivan some months ago in The Journal of the American Medical Association. The ergotamine tartrate is given by injection into the muscles by a physician or may be taken in tablet form by mouth. Even when taken by mouth, however, the size of the dose should be as ordered by the physician, the dose usually depending upon the severity of the attacks. This drug is given different names by the different drug manufacturers, but druggists know these names.

Physicians have found that migraine occurs in families and in individuals who work hard or do things in the hard or "tense" way. In other words, individuals of this type need only an exciting cause to bring on an attack.

Some further information on migraine is given by Dr. W. H. Riley, Battle Creek, in The Michigan State Medical Society Journal, who, among other points, mentions the following:

1. Among the exciting causes of migraine are depressive emotions such as those associated with worry, anxiety, fear, anger, fatigue, exhaustion, loss of sleep, eyestrain, excessive use of the eyes, using the eyes in a bright light.

2. Being sensitive to certain foods—eggs, fat rich foods, milk, cream, ice cream, wheat and others.

3. Increased alkalinity of the blood. These individuals often work so hard they starve themselves and often do not eat enough meat and fish.

4. Spasm in the blood vessels in the brain. In the opinion of Dr. Riley, this spasm of the arteries of the brain, which, of course, prevents a proper supply of blood from reaching the brain and removing wastes, is responsible for many other symptoms besides the headaches, such as temporary loss of sight and speech, and also dizziness.

These individuals who have this tendency to migraine should learn, then, that it is tenseness that causes the spasm of the blood vessels, and thus the migraine.

"Who's the man that keeps circling the lighthouse in that motorboat?"

"Just an actor trying to keep in the spotlight."

Cowichan Club Names Officers

LAKE COWICHAN, May 19.—At a recent meeting of the Cowichan Cougar Club, the following officers were elected for the coming year: Honorary president, Dr. Cliff Carl; president, Harvey Carnell; vice-president, Dave Boyd; secretary, Pat Bailey; treasurer, Preston Weir; programme committee, Dr. Cliff Carl, Alex Gillespie and Dave Boyd; membership committee, George Boyd and Billy Grosskleg; press committee, Norman Gravelle and Harvey Carnell.

HELP!

A gallant young husband was trying to teach his new and nervous wife to drive a car.

They were on a narrow country road and the wife had been driving for only a short time when she exclaimed: "Take the wheel quickly, darling—here comes a tree!"